AMIGACAM.NET
HOME OF THE MIRRORMAN

WEEKLY WORLD NEWS

Priest vows to banish shock jock Howard Stern from airwaves

TERRORIST PLOT TO BLOW UP INTERNET ON 1-11!

Computer virus will destroy U.S. economy!

The U.S. military will be paralyzed!

Electricity, food and water supplies vanish!

IN THIS ISSUE:

WEEKLY WORLD NEWS

Dick Kulpa

Osama's plot to blow up Internet on 1-11!

PAGE 6

Battle of the sexes

PLUS:
WOMEN'S RULES
vs.
MEN'S RULES

PAGE 10

PAGE 12

SOUND OF BABY CRYING ATTRACTS MILLIONS OF FROGS

A family is being forced to move from their home to escape the millions of frogs that are being attracted by the cries of their newborn baby, in the most dramatic plague of frogs since the time of Moses!

PAGE 30

Mysterious new disease:

THE BOOB-ONIC PLAGUE TURNS BIG-BREASTED BABES INTO FLAT-CHESTED FEMALES!

MURDERED RAPPERS' FEUD CONTINUES IN THE AFTERLIFE

Rap stars Tupac Shakur and Christopher Wallace, a.k.a. Biggie Smalls, a.k.a. The Notorious B.I.G.,

LETTER FROM THE EDITOR

Welcome to this week's *Weekly World News!*

I can't wait to tell you about this jam-packed edition — so here goes:

The Internet is in dire danger of extinction if Al Qaeda terrorists bring it down January 11, as they've apparently vowed to do.

But this will go way beyond curtailing your online access.

America has become so dependent on the Web for such basic functions as bill payments, utilities — even online romance — we may find ourselves thrust back into the Stone Age overnight.

Our bonus "survival guide" feature on Page 7 will help us get through that tough period. (Though we really hope our world-exclusive warning will help save the day!)

But that's just for starters — we've got something for everyone!

■ For Howard Stern fans, we've blown the lid off a priest's exorcism attempts targeting radio's greatest shock jock!

■ For geography buffs, we've got the inside scoop on the U.S. purchase of the Great Wall of China!

■ For UFOlogists, we've finally solved the age-old space alien/cattle mutilation mystery . . . NOW we know why the ETs are doing it!

■ For our hip-hop readers, we're reporting that the spirits of the late Notorious B.I.G. and Tupac Shakur have carried their long-running feud into the afterlife, and THIS is a story you'll want to tell your friends!

■ For you Western fans, we've found famed cowboy Wild Bill Hickok's skeleton — with his six-shooter!

■ For those who keep abreast of such things, we're reporting on a disease which actually reduces the size of women's bustlines!

■ For all the ladies, we're publishing 50 reasons why it's great to be a woman, and for men, 50 reasons why it's great to be a guy!

■ For crime buffs, we continue to bring you the wildest international crime stories on our police beat page!

■ And for everyone, check out our games, puzzles and photo features throughout *Weekly World News!*

E-me anytime at . . . editor@weeklyworldnews.com — while the internet is still with us!

Dick Kulpa, Editor-in-Chief

Priest vows to exorcise Howard Stern's evil vibes from radio airwaves!

'They're the work of the Devil,' says Irish priest

By MIKE MORSE/Weekly World News

PATERSON, N.J. — An outraged priest is fed up with the vulgar talk that blares from his radio each and every day . . . so he's using the holy rites of exorcism to try to rid the airwaves of raunchy radio bad-boy Howard Stern's evil vibes!

Father John V. Mahon, a 41-year-old priest visiting from Ireland, first stumbled upon Stern's bawdy broadcast while searching the radio dial for a Christian music station.

"I couldn't believe the blasphemy I heard coming from my speakers," says Father Mahon. "I realized immediately that Mr. Stern's vile show had to be the work of the Devil."

So each weekday the determined cleric wakes up at 5 a.m., collects his Bible and vial of holy water and performs an hour-long exorcism on the portable radio that sits upon his desk.

Once the ritual is completed, he listens to Stern's show in its entirety, hoping to hear some evidence that the rites are affecting the broadcast.

"When Stern starts talking about power, love, Jesus and his (Howard's) sinfulness, you'll know my exorcism is working," says Father Mahon.

So far, the peeved pastor has not heard any indication that his prayers have affected the incorrigible shock jock. Despite Stern's continued popularity, Father Mahon does not plan on stopping his daily routine.

"I do not hate Howard Stern," Mahon explains, "but I pity him. He appeals to the lowest instincts of humanity — lust, greed, vanity. He encourages his listeners to engage in sinful behavior.

"Clearly there is a demonic presence at work here. I wouldn't be surprised if Satan himself is influencing Stern's actions."

Mahon concludes, "Howard Stern is leading mankind down a dark path, just like the Biblical tale of Sodom and Gomorrah, and I'm sure the Lord cannot be pleased by this. I hope to banish the presence of

FATHER Mahon holds one tool he believes will turn Stern demonic — a Holy Bible.

Father Mahon's top 5 objections to the Howard Stern show

1 "He's just whining," a spokesperson for Stern, in which he/she would [illegible]

2 [illegible] Stern attempts to [illegible]

3 [illegible] make and the [illegible] come on the show and [illegible]

4 [illegible] of deaths, [illegible] and wounded [illegible]

5 The degradation of women by having them [illegible] and appear to [illegible]

TOP RADIO wave-maker Howard [illegible] is in trouble again — this time

WEEKLY WORLD NEWS NOVEMBER 21

Out of LEFT FIELD

By BOBBIE BENDER
Weekly World News

Date with a bust

A crook on the lam had a date with the wrong type of girl — cop with a badge!

A very clever policewoman in Goddingheim, Germany, got hold of a wanted criminal's cell phone number and decided to call him for a date as part of a sting operation.

The unsuspecting convict-to-be met her, enjoyed some cocktails with her and then got busted by the wily woman!

Do you think he used his one phone call to ask her for a second date?

Self defense

A car thief in Texas was shot and killed by an owner as he was caught in the act.

The crook's timing couldn't have been worse, because the owner was returning from a hunting trip just as the thief was preparing to make his getaway.

As the thief reached for his gun, the vehicle's owner shot him with his bow and arrow.

The arrow hit the crook in the groin and exited through his rear end.

Sounds like that guy targeted the wrong car!

Singing in the shower is safer

A crooked cop found out the hard way that he shouldn't shoot off his mouth if he's planning a crime.

Officer William Jarding was heard singing "Hi Ho, Hi Ho, There the ammo go!" referring to ammunition stored in the police station's evidence room.

The scheming singer was planning to steal it and give it to a fellow crooked cop in exchange for more special favors.

When Jarding was singing, he didn't realize that the FBI had wiretapped his co-worker's apartment.

Sing along, here he comes.

WEEKLY WORLD NEWS READERS ...

Sound Off!

Tell us what YOU think!
Write: Sound Off,
c/o Weekly World News,
5401 NW Broken Sound
Blvd., Boca Raton, Fla. 33487
Email: Editor@weeklyworldnews.com

'Thank God there is no commandment against drinking beer & watching football on Sundays, or I'd be going straight to hell!'

Dear Editor: Holy Moses! I was stunned and amazed by the Three New Commandments you found (*Weekly World News*, Nov. 12). I never knew it was a sin to take a bath on Sundays. I am a good Christian. All my life, I've obeyed the Ten Commandments, and I'll do my best to obey these three new ones as well.

Thank God that there is no commandment against drinking beer and watching football on Sundays. If there was, I know I'd be going straight to hell!

Norm P.
Cedar Grove, N.J.

We received reports from many devout Christians who say they've been confessing to their priests the sin of bathing on Sundays. Some say they will continue to treat this one Commandment, but they promise to honor the other 12.

★ ★ ★ ★ ★

Dear *Weekly World News*:

Let me know when that new Barbie Pill finally comes out. In six weeks, I will be a millionaire. I need this pill for models and actresses to see if there is any improvement in body conditions.

James D.
Cork, Ireland

The Barbie Pill is still in the testing stage, but we'll be sure to report when it becomes available commercially. But you've got us wondering one thing — how do you become a millionaire in six weeks?

★ ★ ★ ★ ★ ★

Dear Sirs and Madams,

I am confused by the contests in the *Weekly World News*.

First you had "Find the Monkey." Then you had "Find Osama." This seems the same to me. Is this one contest or two?

Maybe you should rename the contests "Find the Monkey" and "Find the Monkey's Ass!"

Rock on!
Karl M.
South Bend, Ind.

We like your style, Karl. Keep those comical comments coming in.

★ ★ ★ ★ ★ ★

Dear Editor,

I've got the perfect name for the Skousens quintuplets: Archie, Edith, Mike, Gloria and Jeff.

Samuel F.
New Bedford, Mass.

Those are great names, Samuel — and you kept it all in the family! Too bad the contest is already over. Better luck next time!

★ ★ ★ ★ ★ ★

Dear Editor,

Every week, when grocery shopping, I buy an issue of *Weekly World News*. All the articles are great!

After reading the article, "All Tricks, No Treats" in the October 29 issue of *Weekly World News*, I thought this trick-or-treater sounded a lot like the missing Bat Boy.

What do you think?

Keep up the good work. I am praying for Steven Sebek to recover soon.

Deanna K.
Elkhart, Ind.

You know, Deanna, now that you mention that mischievous malcontent does sound a lot like Bat Boy. We'll have to look into that further. Rest assured, we will not rest until our favorite freak is found.

NEWS

http://www.weeklyworldnews.com

Weekly World News is a series of information and opinion published each Tuesday by American World Television Corporation, Inc., 5401 NW Broken Sound Blvd., Boca Raton, FL 33487. Articles are drawn from different sources, including the world press and our foreign correspondents. Weekly World News does not solicit or accept stories or photographs. Unsolicited items or materials become the property of Weekly World News and will not be returned or acknowledged. MAIL SUBSCRIPTIONS to Weekly World News, P.O. Box 62107, Tampa, FL 33662-2107. Copyright © 2002 Weekly World News, Inc.

WEEKLY WORLD NEWS (ISSN 0164-8241) published weekly by American World Television Corporation, Inc., 5401 NW Broken Sound Blvd., Boca Raton, FL 33487. MAIL SUBSCRIPTIONS $44.95 a year in U.S., $64.95 a year in Canada and $84.95 a year outside U.S. and Canada. Periodicals postage paid at Boca Raton, FL, and at additional mailing offices in the USA. POSTMASTER: Send address changes to Weekly World News, P.O. Box 62107, Tampa, FL 33662-2107.

Watching sexy movies can put the spice back in your marriage

VIEWING adult movies can fan the flames of passion. It's a safe environment for adults to fantasize and indulge in something new without guilt or shame.

By DON VAUGHAN Weekly World News

BOCA RATON, Fla. — Watching adult movies can improve your love life and even save your marriage by bringing you and partner closer together, top sex educators report!

"Many couples expect good sex to fade and they do very little to keep lovemaking passionate, adventurous and creative," says Dr. Ava Cadell, a clinical sexologist in Los Angeles.

"When couples expect that to happen it becomes a self-fulfilling prophecy, and that can lead to problems."

According to Dr. Cadell and other experts, watching naughty movies together can benefit your relationship in many ways.

● **Adult movies encourage sexual communication.** "Watching movies that are sexually explicit provides an occasion for couples to talk about what they like and what they don't like," notes Dr. Barnaby Barratt, a sex therapist and president-elect of the American Association of Sexuality Educators, Counselors and Therapists (AASECT).

"This is helpful because the vast majority of couples do not talk enough with each other about their sexual feelings."

Dr. Cadell agrees. "A lot of people are inhibited about communicating their fantasies, wants, needs and desires," she says.

"Run watching adult movies gives us a reason to discuss sex, as opposed to just bring

According to sex therapists, men and women lose that lovin' feeling for a variety of reasons, including stress, anxiety or a hectic schedule.

But sometimes couples simply fall into a sexual rut and don't know how to get out.

Watching an adult movie together can boost desire and make sex fun and exciting again.

"It's common for couples to become bored in the bedroom," confirms Dr. Cadell. "Sex becomes predictable and the sizzle dies.

"Viewing adult movies can fan the flames of passion. It's a safe environment for adults to fantasize and indulge in something new without guilt or shame."

● **Adult movies can improve your lovemaking technique.**

There are numerous sexual videos on the market, but mainstream adult movies can also be instructional when it comes to learning new sexual positions and other pointers.

"As human beings, we need to push our boundaries a little bit in everything we do — including sex," notes Dr. Cadell.

PAGE 5 GIRL!

LIGHT & LOVELY

SUN-KISSED Sandra Westgate has appeared in many top magazines, including two covers of the *Playboy Book of Lingerie* this year alone. A full-time model, she manages to keep her incredible 36D-24-34 figure despite a passion for Italian food. Look for

FBI insiders warn of Al Qaeda's

OSAMA'S PLOT TO

WASHINGTON — At precisely 11:11 a.m. next January 11, Al Qaeda terrorists are expected to launch the long-anticipated "Phase Two" of their attack on America — a massive, highly sophisticated cyberstrike that will shut down the Internet permanently, crippling the U.S. economy!

That is the warning of FBI insiders who have pieced together elements of the audacious plan from more than 400 sources, including debriefings with captured Al Qaeda fighters, documents seized in raids on terrorist hideouts in Europe, and intercepted e-mails and voice communications.

"Phase One, on September 11, was an attack on symbols of American might. Phase Two will be an attack on the infrastructure of the modern-day U.S. economy," warns D.C.-based computer-security consultant Charles Maxford, citing high-level sources in the FBI's anti-cyberterror task force.

"The Internet has become the connective tissue that allows businesses to communicate and financial transactions to take place in today's world. Topple the Net, and you bring down the global economy."

CHARLES Maxford

What the FBI now believes may have been a trial run took place at 4:45 p.m. on October 21 when cyber-attackers succeeded in interrupting Internet service for one hour.

In the bold assault, the Net's 13 core domain name servers were flooded with useless data — 40 times the number of bytes they normally handle. As a result, millions of Net users were unable to reach Web sites.

The mainstream media gave little attention to the brief attack and it was written off as yet another harmless prank by youthful computer hackers.

The FBI, however, believes the cyberstrike was not a prank but a probe.

"What Al Qaeda hackers learned about the Internet's defense systems from that attack will be used to launch a far bigger cyberstrike — one that spawns a total Internet blackout," reveals Maxford.

"The system will be fried so badly it may be impossible to ever restore it."

The anticipated attack is expected to take the form of an information version

By MIKE FOSTER
Weekly World News

of the "neutron bomb," a kind of super-virus that sweeps through the Internet like a tidal wave, overloading computer networks and causing them to go haywire before ultimately shutting them down for good.

If the assailants' terrorist plot succeeds, the entire Internet will crash — try to log on to your favorite Web site and you'll see nothing but gobbledygook.

"Al Qaeda's strong arm plays the first part on 9-11. On 1-11, the group's computer nerds will take their shot," says Maxford.

Here, from the expert, are some dire consequences the FBI task force fears:

- Businesses that rely heavily on online purchases will be put out of commission and hundreds will go belly-up, sending the fragile economy into a tailspin and boosting unemployment rates into the double digits.
- Tens of thousands of key employees who telecommute will be "stranded," throwing many corporations into total disarray.
- With millions of dollars in on-line stock trades cut off in midstream, Wall Street will have to close up shop. It could take weeks to straighten out the mess.
- All electronic financial transactions will stop cold. As much as $500 billion in Social Security, private pensions and salaries won't be received by Americans who depend on direct-deposit payments.
- The Pentagon's communications with the NORAD air defense system will be disrupted, leaving America vulnerable to nuclear attack and the military paralyzed.
- Life-sustaining electricity, food and water will virtually disappear, as suppliers who depend on the Internet become completely unable to get the goods to consumers.

Spokesmen insist the FBI has "no specific knowledge" of any 1-11 strike. But behind the scenes, agents are racing to short-circuit the ugly scheme.

"A worldwide hunt is on for Al Qaeda sympathizers with computer-science backgrounds," confirms a reliable White House source.

WHILE Al Qaeda's 1-11 plot won't literally blow up your home computer, it will damage communal networks enough to make all computers worthless.

next attack...

BLOW UP THE INTERNET ON JANUARY 11

WWN EXCLUSIVE!

THE FBI pieced together Osama's 1-11 plot through seizures of documents and computers, as well as detainee confessions.

THE CHAOS the 1-11 strike will cause could throw the stock market into an even bigger tizzy.

CRASHING the world's computer networks could cause catastrophic problems with our computerized missile defense systems.

HOW TO SURVIVE A CYBER ATTACK

Here are seven commonsense steps you can take to protect your family and survive 1-11, experts in cyber-counterterrorism say.

● If your salary or pension is currently paid by direct deposit, switch to payments in a paper-check form — or preferably, by cash.

● Make sure that on 1-11, your computer is not logged on to the Internet, not attached to any phone wires, not switched on and ideally not plugged into a wall socket. Otherwise, any data on it could be wiped out in the cyberstrike.

● Withdraw sufficient cash for you and your family to live on in early January. ATMs will likely be "fried" by the cyberstrike, experts say.

● Make sure you have phone numbers and addresses of friends. "People will have to learn to write longhand again. E-mail will be part of American history for the foreseeable future," one computer expert warns. Dig out that old typewriter!

U.S. cuts $100 billion deal to buy Great Wall of China

PRESIDENT Bush Smiles plans for win with Chinese President Jiang Zemin.

THE Great Wall of China, which has sat unused for over one 1,000 years, will soon be moved to the U.S.

– to protect our borders!

WASHINGTON — A top-secret deal is in the works to bring the Great Wall of China to the United States!

According to an anonymous high-level source, the American government is quietly going ahead with plans to pay one hundred billion dollars for the 2,000-year-old structure, with another $15 billion going to transporting expenses.

A high-ranking government official, speaking to *Weekly World News* on condition of anonymity, says that President Bush himself came up with the plan to purchase the 4,000-mile-long structure from the cash-poor country of China.

Once relocated in the U.S., the twenty-five-foot tall barrier will be rebuilt along both the Mexican and Canadian borders, serving as a powerful symbol of our government's resolve to protect American soil in these troubled times.

"According to the diagrams I saw, there will be armed guards posted every mile or so along the wall," says the source.

The historic transaction has been shrouded by protests from groups vehemently opposed to the relocation of the enormous structure.

Ma Ming Kang, spokesman for the Chinese Historic Preservation Group, has been lobbying feverishly against the covert deal.

"China's Great Wall is one of the Great Wonders of the World! To uproot it from its original location would be criminal," says Kang.

"It would be like selling Mount Rushmore to England!"

Despite all of the opposition, it seems that the deal is

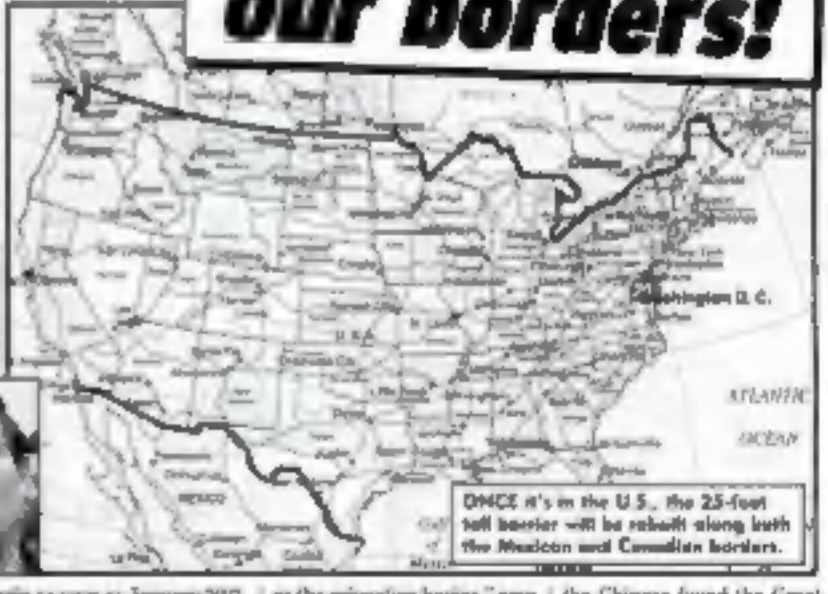

ONCE it's in the U.S., the 25-foot tall barrier will be rebuilt along both the Mexican and Canadian borders.

CHINESE HISTORIC GROUP PROTESTS SALE – *"It would be like selling Mount Rushmore to England"*

— Spokeswoman Ma Ming Kang

thousands of Chinese laborers have been hard at work disassembling the wall, and our source says that transporting it to the U.S. could begin as soon as January 2003.

"Don't be surprised to see convoys of large, unmarked trucks rolling through your neighborhood early next year as the relocation begins," says the unnamed official who considers the Great Wall a smart purchase.

"Over thousands of years, the Chinese found the Great Wall one of the best methods of keeping out unwelcome visitors.

"I'm sure the U.S. will find it equally effective."

— By MIKE MORSE

FACTS ABOUT THE GREAT WALL:

- It was built 2,000 years ago by the first Emperor of China to protect the country from the invading Huns.
- It was not built as a single wall, but as a series of walls with many breaks in between.
- Contrary to popular belief, the Great Wall cannot be seen from the moon. The moon is 240,000 miles away from the earth, and the wall is only 50 feet wide.
- People in China do not refer to it as "The Great Wall." Instead, they simply call it "The 10,000-Li Long Wall." (10,000 Li equal 4,000 miles.)
- The Great Wall was built by people of China to destroy anything associated with traditional Chinese culture — including the Great Wall. The

WEEKLY WORLD NEWS, NOVEMBER 26, 2002

New wonder drug beats leukemia – & banishes gray hair!

HANOVER, N.J. — You can beat deadly leukemia and get rid of your gray hair at the same time, thanks to an amazing new wonder drug!

Researchers have found that the anti-leukemia drug Gleevec has the startling side effect of restoring youthful-looking original hair color to many gray-haired patients.

The discovery, made by French cancer researcher Francois-Xavier Mahon of the University of Bordeaux, was reported in the prestigious *New England Journal of Medicine*.

The New Jersey manufacturer of the drug, Novartis Pharmaceuticals Corp., says it currently has no plans to market the drug as a fountain of youth for hair.

Super slide gives you that sinking feeling

THE SINKING of the *Titanic* was one of the most heartbreaking catastrophes of all time, but on a positive note, it's inspired a really neat slide! Sticking 20 feet into the air, the inflatable rubber ship looks like the real thing going down for the count.

How to show your dog who's boss

BOCA RATON, Fla. — Let your dog know who's boss and he'll obey you every time, says a top animal trainer.

"Dogs are pack animals and they have a pecking order," says Bob Maida, who has trained dogs for many movies and TV commercials. "If you're not at the top of the pecking order, there's going to be trouble."

Maida says you need to be the top dog in your pup's eyes — and treating him like a baby is the worst thing you can do.

"If you turn over your dog all the time, rubbing him all over and talking baby talk, he just thinks you're showing submissive behavior.

"The next thing you know, he's walking all over you."

"When a puppy is tiny," Maida says, "his mother nips and growls at him all the time.

"When he's older, so do other dogs in the same household. Then you should do the same thing."

Look him straight in the eye to show your dominance!

Here's how you should reprimand your dog, according to Maida:

- **Speak in a low, growling tone.** Don't say "No" in a loud, sharp tone. "He'll just think you're barking back at him because you're frightened."
- **Look him straight in the eye to show your dominance.**
- **Never let the dog gnaw on any part of your body.** This is dominant behavior. Licking is O.K.
- **Don't let children discipline your dog.** He'll resent it.
- **Never hit the dog.** If he's been extremely bad, grab him by the scruff of the neck and shake him. But if

50 REASONS WHY IT'S GREAT TO BE A GAL

Believe it or not — men and women start out exactly the same at conception. In our first few days of life we are actually unisex! Then our cells eventually develop and form 46 chromosomes. And it's that last chromosome that determines gender. Only one chromosome different — but a lifetime of differences.

So who gets the better deal, boys or girls? We've compiled the top reasons to be a guy — and a gal. You decide for yourself!

1. Free drinks.
2. Free dinners.
3. Free movies (you get the point).
4. You can hug your friend without wondering if she thinks you're gay.
5. You can hug your friend without wondering if YOU'RE gay.

6. Speeding ticket? What's that?
7. New lipstick gives you a whole new lease on life.
8. You can talk to people of the opposite sex without having to picture them naked.
9. If you're not making enough money you can blame the glass ceiling.
10. You can sleep your way to the top.
11. You can sue for sexual harassment.
12. Nothing crucial can be cut off with one clean sweep.
13. Women never get anything caught in their zippers.

14. No fashion faux pas you make could rival the Speedo.
15. You don't have to fart to amuse yourself.
16. If you cheat on your spouse, people assume it's because you're being emotionally neglected.
17. You never have to wonder if his orgasm was real.
18. You'll never have to decide where to hide your nose-hair clippers.
19. No one passes out when you take off your shoes.

20. You don't have hair on your back.
21. Entertainment is only an hour away at the nearest beauty supply store.
22. If you forget to shave, no one has to know.
23. You can congratulate your teammate without ever touching her rear end.
24. Makeup covers zits.
25. If you're dumb, guys think it's cute.
26. You don't have to memorize Cuddyshack or Star Wars to fit in.
27. You have the ability to dress yourself.
28. You have an excuse to be a total jerk at least once a month.

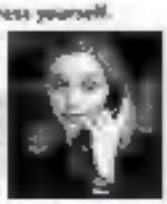

29. If you have to be home in time for reruns of Ally McBeal, you can say so out loud.
30. If you marry someone 20 years younger, you're aware that you look like

known while peeing in an alley.
32. You always have food in the fridge.
33. You can quickly end any fight by crying.
34. There are times when chocolate really can solve all your problems.
35. Gay waiters don't make you uncomfortable.
36. You'll never regret piercing your ears.
37. You can fully assess a person just by looking at their shoes.
38. You'll never discover you've been duped by a Wonderbra.

39. When women are short, they're petite; when men are short, they're just short.
40. You know which glass was yours by the lipstick mark.
41. If you think the person you're dating really likes you, you don't have to break up with them.
42. PMS is a legal defense for murder.
43. Women can marry rich and never have to work.
44. Women can throw a punch at a man and not get hit in return.
45. It's okay to cry.
46. You'll never have to punch a hole through anything with your fist.
47. Women do have time for violent crimes.
48. Women can be groupies — male groupies are called "mallocrits."
49. Women get off the Titanic first.
50. You can scare your male bosses with mysterious excuses about gynecological disorders.

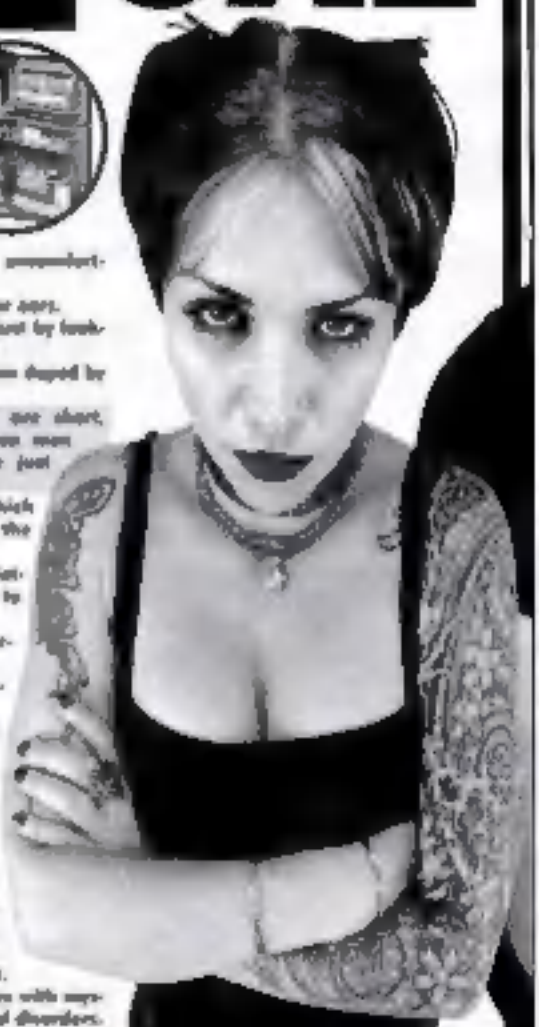

WOMEN'S RULES

Here are the rules every gal wants her guy to know about women.

- Girls are petty, deal with it.
- You'll never have PMS — don't act like you know what it's like.
- Any mention about your ex — your ex girlfriend is a pig.
- If you did something wrong or even if you didn't — apologize.
- Trucks, video games, porn, computers or Star Wars.
- Shave your beard — no matter how cool you think it looks, we hate it.
- The answer is always "Of course you don't look fat, honey!"

© WORLD NEWS MAGAZINE, INC. 2002

50 REASONS WHY IT'S GREAT TO BE A GUY

THIS tough guy just may have met his match. The gal to the left may only be half his size — but she looks like she could lick you!

1. Your mom and is never a factor in a job interview.
2. Your last name stays put.
3. The garage is all yours.
4. Wedding plans take care of themselves.
5. Car mechanics tell you the truth.
6. You wouldn't care two if someone notices your new haircut.
7. Hot wax never comes near your pubic area.
8. Same work — more pay.
9. Wrinkles add character.
10. Wedding dress = $3,000; tux rental = $100.
11. If you urinate water, it's on a carpet.
12. People never glance at your chest when you're talking to them.
13. Flip-flops don't cut, blister or mangle your feet.
14. One mood, All the time.
15. Phone conversations are over in 30 seconds.
16. A two-day vacation requires only one suitcase.
17. You can agree all your own pets.
18. You get extra credit for the slightest bit of thoughtfulness.
19. Gymnastics.
20. You can quickly empty a car ashtray from the passenger's seat.
21. Two pairs of shoes are more than enough.
22. You can quietly watch a game with your buddy for hours without ever thinking, "He must be mad at me."
23. If another guy shows up at the party in the same outfit, you just might become lifelong friends.
24. You are not expected to know the names of more than five colors.
25. You don't have to stop and think of which way to turn a nut on a bolt.
26. Flowers for everything.
27. One wallet and one pair of shoes, one color, all year.
28. You can "do" your nails with a pocketknife.
29. Christmas shopping can be accomplished for 25 relatives, on December 24, in minutes.
30. Movie nudity is virtually always female.
31. You don't have to monitor your friends' sex lives.
32. Your bathroom lines are 00 percent shorter.
33. A later age doesn't render you invisible to the opposite sex.
34. You can wear a white shirt to a water park.
35. You can go to the bathroom without a support group.
36. You can kill your own food.
37. You never have to drive the bachelor you should have married.
38. Name at your co-workers has the power to make you cry.
39. The same hairstyle lasts for years, maybe decades.
40. Guys in hockey masks don't attack you. (Unless you smack them into the boards.)
41. Nobody stops telling a good dirty joke when you walk into a room.
42. You can whip your shirt off on a hot day.
43. You get to pump up and stop stuff.
44. You never have to clean a toilet.
45. You can sit with your knees apart no matter what you're wearing.
46. Gray hair and wrinkles only add to your charisma.
47. You have a normal and healthy relationship with your mother.
48. You needn't pretend you're "freshening up" to go to the bathroom.
49. If you are 26 and single, nobody notices.
50. There's always a game on somewhere.

MEN'S RULES

Family forced to flee their home when . . .

Crying baby attracts millions of frogs to Australia suburb

Infant's screams are the exact pitch needed to call the slimy amphibians, say experts

By MATT BETT

DOUBLE BAY, Australia — A family is being forced to move from their home to escape the millions of frogs that are being attracted by the cries of their newborn baby, in the most dramatic plague of frogs since the time of Moses!

The problem started as soon as the proud parents, Rourke and Moira Notley, brought their newborn baby Gwen home from the hospital.

"It started slowly," says Notley. "Gwen was howling up a storm that first night. I stepped onto the porch for a smoke and noticed a few frogs, but I thought nothing of it at the time."

When Notley left for work in the morning, more than 20 frogs had arrived. "That's when we started to get concerned," explains Mrs. Notley.

In the next few days the frogs continued to arrive. "By the end of the week there were millions of frogs on our porch and in the yard. They were overspilling into our neighbors' yards," recalls Notley.

Scientists were called in and quickly determined that the unique pitch of Baby Gwen's crying was attracting frogs from across the region.

One expert explains, "the baby's cries are at the exact pitch to both attract the frogs and carry over great distances."

"It turned into a complete circus. People were driving in from the city to see the frogs and take pictures, laugh and point," Notley says.

"The health department suggested we move away to

frogs had completely overrun the Notley's neighborhood. They were being trampled underfoot and squashed by vehicles.

"Cleaning up the bloody frog carcasses every morning was getting to be a real pain," gripes one neighbor. "And that croaking was just too much."

With no other solution, the Notleys were forced to move to a remote location on the outskirts of Sydney where there are no amphibians. And as soon as they left, the frogs disappeared from the neighborhood.

"It's a sacrifice we had to make. At this point, I don't ever want to see another frog again."

Notley looks forward to moving back to his old neighborhood someday.

"Doctors say that the problem should go away in a few years as Gwen grows up and stops crying so much," Notley

Baby Gwen's crying was attracting frogs from across the region, say experts.

Frog plague drives out residents

SYDNEY —

NEWS of the bizarre frog epidemic was carried by newspapers worldwide.

BICYCLE RIDING MAKES MEN IMPOTENT, REVEAL STUDIES

BOCA RATON, Fla. — Bicycling for

STICK IT IN YOUR EAR!

THEY may look like something your 2-year-old made out of your old gold tone and some spray paint, but these are actually a set of futuristic stereo headphones. They were on display at one of those big fine-fine fashion shows in Milan, Italy. We don't know how the sound quality is, but they'd probably be great for keeping away the groupers on the subway.

No-nonsense granny sends you packing if you curse in her bar!

MADISON, Wis. — Bars can be rough places, but you won't hear any bad language at the Missouri Tavern. One curse word and you'll be hopped out of there like a drunk who hasn't paid his tab.

"If they use bad language, off they go," declares Mae Moffett, the 84-year-old grandmother who runs the Missouri. "And I just tell everybody I'm locking up."

The straitlaced senior can still talk tough without turning blue. When she reprimanded a man for using "the F word," she recalls, "He says, 'Well, excuse my French.' And I said, 'You know that's funny — I took French in school and I never heard that word.'"

Get your career diploma

In the field of your choice

49 exciting career opportunities!

Learn how Stratford you can train at home in your spare time

- Bigger salaries
- Faster promotions
- a new career in the field of your choice

Here's what career training can mean to you:

- higher salary
- higher standard of living
- greater sense of satisfaction with your place in the world
- less anxiety about the future
- studying at home in your spare time
- setting your own pace
- the latest and best coverage in your career field developed by professionals

Mail this coupon today for your FREE Career Information or call us toll-free at: 1-800-000-0000

FREE Career Information

"Succeed! Get the professional training you need, at home, in your spare time and earn a Diploma that tells employers I know something. I'm worth something to you."

Stratford Career Institute

FREE

PLEASE CHECK ONE PROGRAM ONLY

I am under the obligation to

Name

Address

CRIMINAL CRITTERS

ANIMALS are on a crime spree of murder and mayhem, but fortunately most of them have been caught red-pawed — and red-clawed! A lioness burying a burglar-killing owl and a stealing chicken — these bad beasts are counting to outrageous crimes. What is the animal kingdom coming to?

By KATE McCLARE

Jealous lioness kills woman

NAIROBI, Kenya — A man's pet lioness attacked and killed her master's girlfriend after the couple made love, horrified witness say!

"He'd been telling us all last night it at least was one we knew but from another village a close friend of the couple.

Authorities say the unidentified 30-year-old woman was brutally mauled to death by the lioness which had been kept as a pet by Hans Muschenich, a 32-year-old diamond hunter who lives on an estate near the Masai Mara.

Friends say the 19-year-old lioness Babette had lived with Muschenich since she was a cub.

Babette was last seen at Hans' house at 10 a.m. says the friend. "He let her go when he was pleased. She played with the dogs for a bit and then she went to her den and slept. Hans continued on the house.

"And any time she saw Hans getting through with a woman — she'd growl at a sign threatening was over she ever, ever, ever a pet young girl with her paw."

Eyewitness Mary Spencer told Daily Star she and his girlfriend had just made love at his cabin when the lioness entered the bedroom and attacked the woman.

A native to slay the beautiful creature, Muschenich finally shot and killed the lioness. He was later held in custody for questioning.

Muschenich who has not been charged in connection with the killing is in exclusive and unavailable for comment.

"There is speculation about the whole thing," says his lawyer.

Owl caught ripping off bras and panties

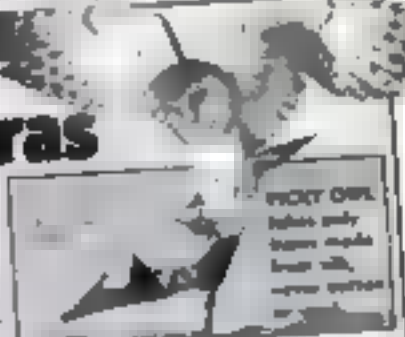

STAFFORDSHIRE, England — A thief has been plucking piles of women's lingerie from village clotheslines, but the identity of the crook is even more shocking: It's an owl!

Human pals of the perverted bird say they'd suspected him for some time.

"As soon as we heard that frilly underwear was being taken from washlines, we knew it had to be

brown owl makes his home. "He'd been hunting since dusk each for some time."

He says the owl, named Nick, probably "takes cover" from silk because it was used to line his nest when he was a young chick.

That's why the owl never takes cotton clothespegs from clotheslines he raided.

Owners of the purloined panties and bras are furious. Nick keep them, and scientists say they're piled the lacy bundles all around the bird's nest.

"It looks odd," says the curator, "but we don't get

Cat burglar's a chimp!

LONDON — Pictured [illegible] the first [illegible] caught by [illegible] of [illegible] [illegible] [illegible]

Limited Advance Striking...

Giant Quarter Pound 100 Mil Pure Silver 50 States Proof... $39, plus

The Entire U.S. Mint 50 States Quarter Collection... FREE!

WASHINGTON DC (Corporate Headquarters) - The National Collector's Mint announces a limited striking of 5,001 *Giant 100 Mil Silver 50 States Proofs*. Each 16oz Clad 50 States Proof weighs one pound (avdp). The 100 mil .999 Pure Silver Proof honors the most significant U.S. Mint coin collectors of today. The 50 new quarters for each of the 50 states. Now as part of this special release the entire 56-coin U.S. Mint State Quarter Collection will be yours, FREE!

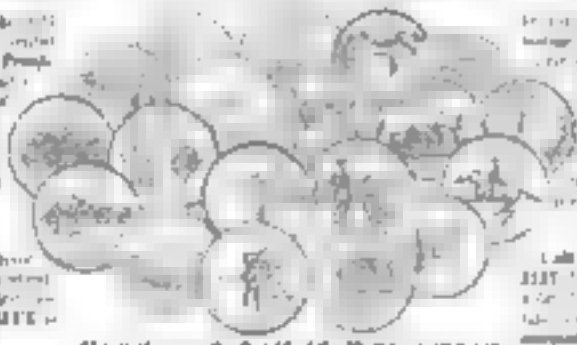

Shown above are the first 19 of the 50 state quarters you get FREE with your order of a Giant 100 Mil Silver 50 States Proof.

NO MORE WILL BE MINTED

The U.S. Mint is retiring the state quarter for a different state every ten weeks. Then each state's design will be retired. NO MORE WILL BE MINTED. Not ever. The first ten quarters have **ALREADY ENCHANCED THEIR VALUE** as much as 800% in the short time they have been retired!

Finding a complete set of these new quarters in any condition may be difficult. It will be harder still to collect a complete set of Uncirculated condition! These are the coins preferred by serious collectors and investors. There are many superior to anything you may find in pocket change. And now you can own a complete, Uncirculated 50 States Quarter Collection FREE. When you order the *Giant Silver 100 Mil 50 States Proof* in the next 7 days. You will immediately receive all the new state quarters already issued, together with vouchers for the remaining state quarters which will be minted until 2008. Every ten weeks, simply mail in your voucher and we will receive the next new state quarter.

ENORMOUS SIZE AND VALUE

The *Giant 100 Mil Silver 50 States Proof* is as big as the palm of your hand. It's almost three times the size of any quarter ever minted. It is five and a half inches in diameter and eight inches in circumference. Each one is struck on 100 mil .999 Pure Silver clad base and weighs over two ounces - over twenty times more than even the largest silver U.S. quarter ever. Each is an Uncirculated Collector's Proof condition. Only 5,001 are now being struck. At their price we think it is only $39.95.

...receiving state quarters. There will be a small ... & handling charge per redemption. There is a strict ... of five *Giant 100 Mil Silver 50 States Proofs* per ... quarter. We will fill orders on a first come, first ... served basis. Nevertheless, if the *Giant 100 Mil Silver 50 States Proof* is not everything we promised, send back your order, including your FREE U.S. Mint 50 State Quarters, within 30 days for ... prompt ... and we'll promptly refund your purchase ... in full. Your satisfaction is guaranteed.

HOW TO ORDER

... toll-free 1-888-NAT-MINT, and ask for Ext. 2127 ... 888-628-6468. Our phone lines are open 24 hours ... days a week. Have your credit card ready, or we'll ... you back by phone. Speedy mail orders will be accepted by National Collector's Mint, Dept. 2127, 6401A Connecticut Avenue NW, PMB 580, Washington, DC 20015. Remember, when the limited striking is sold out, orders may be turned away. Don't take a chance on missing out. Place your order today.

CALL TOLL-FREE, ASK FOR EXT. 2127

1-888-NAT-MINT

National Collector's Mint, Inc. is an independent, private corporation not affiliated with the U.S. government and headquartered at 6 Dixie Farms Port Clinton, NY 43452 (419) 734-3101 © 2000 NCM QU-Q23.

Wild Bill Hickok's skeleton found!

Lawman did not die in South Dakota — but 35 years later in Mexico, confirms descendant

LEGENDARY Wild Bill was buried with a gun in his hand and his boots on.

BORN in 1837, James Butler "Wild Bill" Hickok made a name for himself as a Pony Express rider, Union spy, scout, Indian fighter, lawman, gunslinger and showman.

GREAT-great-grandson Felipe Menendez

DURANGO, Mexico — History books say that Wild Bill Hickok was shot in the back of the head while playing poker in 1876 — but astonishing new evidence suggests that the Wild West hero faked his own death and lived another 35 years before dying of old age in Mexico in 1911!

Last month, road builders outside Durango discovered the unmarked grave of a lanky Caucasian male in cowboy boots and spurs.

Also in the grave were shreds of the crimson sash that Hickok always used to carry his guns, and one of the pistols that a firearms historian has now verified as one of Hickok's treasured guns.

Hickok's official grave site is in Deadwood, S.D., but an investigation of the [illegible]

[illegible] full than shorter than Hickok.

Now a young Mexican named Felipe Menendez has come forward with the astonishing admission that he is one of Wild Bill's 43 Mexican descendants — part of a family secret [illegible] staging the phony death.

"My great-great-grandpa [illegible] faked his death to get out of the big gambling debts he had run up," says Menendez.

"Bill [illegible]

[illegible] death and [illegible] to Mexico.

While [illegible] according to family [illegible] Wild Bill [illegible] [illegible] a [illegible] hunter [illegible] bandidos and [illegible] fought the [illegible] [illegible] [illegible].

"He lived the [illegible] and adventure that he [illegible]," says Menendez.

Born in 1837, James Butler "Wild Bill" Hickok made a name for himself as a Pony Express rider, [illegible] Indian fighter, [illegible] gunslinger and showman.

His reputation was [illegible] [illegible] that Buffalo Bill [illegible] [illegible] Wild West show, in which he [illegible] [illegible].

But his acting career was short-lived. On Aug. 2, 1876, [illegible] Wild Bill was playing poker in a Deadwood saloon [illegible] [illegible] he was sitting with his back to the door [illegible].

Suddenly, a drifter, Jack McCall, [illegible] shot Wild Bill in the back of the head, supposedly to [illegible].

It [illegible] the scene staged by Buffalo Bill with a [illegible].

And indeed, [illegible] Wild Bill had [illegible] [illegible].

The [illegible] McCall's gun with blanks, reveals descendant Menendez.

The body of a dead drifter was placed in Hickok's coffin while the real Wild Bill ran for the border to live out his days [illegible].

— By MIGUEL FIGUEROA

DEAD MAN'S HAND

What cards was Wild Bill Hickok holding when he was allegedly shot? Two pair — aces and eights. The unlucky hand has been known ever since as the "dead man's hand." So unless you've loaded some enemy's gun with blanks, be sure to fold [illegible]

My America

BY ED ANGER

SEND THE BELTWAY SNIPER TO KILL SADDAM

Let convicts do our grunt work – just like in The Dirty Dozen!

Sniper suspect John Muhammad, right, should be sent to Iraq to do – at he does best — kill, Ed says.

In the World War II movie, *The Dirty Dozen*, a pack of convicted murderers led by the late, great Lee Marvin are sent to do the Army's dirty work.

I'm madder than Lee Harvey Oswald carrying a gun filled with blanks at all this claptrap I'm hearing about what to do with the Beltway Sniper.

Every goldurned prosecutor in the country is jostling for the chance to put that psycho on trial first, hoping to get the glory of strapping him into Old Sparky.

To add to the contusion, the lily-livered liberals are wringing their pale little hands, whining that the death penalty is "inhumane" and we need to put the killer in prison for life at the taxpayers' expense.

Well I have a solution to the whole mess. Why waste time on fancy trials or prison?

I say, let's sprring the sniper from jail, arm him to the teeth, lift him to Iraq and send him to take out Saddam Hussein.

It's a no-lose proposition. Folks, if the sniper gets caught before he attacks Saddam, America will be spared the cost of another long, boring trial like the O.J. case.

And you can bet Saddam will personally torture the crazy in ways our namby-pamby criminal justice system would never dream of, before a gruesome public beheading.

But if the sniper pulled off the impossible and managed to get close enough to Saddam to kill him, he'd be a hero. He'd be spared the cost of his life stalled up in a cell in Iraq with plenty of food and all the latest cable movies.

Sounds crazy? Well obviously you're forgetting about *The Dirty Dozen*.

In that great 1960s war movie the heroes are a bunch of soldiers who've all been court-martialed and are facing the death penalty.

Instead of rotting in the stockade, they're given the chance to parachute behind enemy lines and kill Hitler.

Well, that's exactly what I'm saying we do now. Heck, to fill out the roster we can even send along eleven other of our top murderers to help the sniper put the hit on Saddam. Hell, the Son of Sam could go down the list.

I know what you're thinking. Suppose the sniper just hits camp fervent all about killing Saddam and just go on a shooting spree, killing as many Iraqis as he can?

My answer is that So what?

With the whole country in a panic it'll be that much easier for a few Marines to step in, take over the palace — and regime change, here we come!

But it may never come to that. If I know Saddam, that gutless coward will get so jittery on account of the fear of suddenly getting his head blown off, he'll surrender to America before the sniper even gets close.

WEEKLY WORLD NEWS WWDNEWS.COM

MYSTERY SOLVED!

By SCOTT GOSAR/Weekly World News

REAL REASON SPACE ALIENS ARE MUTILATING CATTLE . . . they're hooked on steaks & burgers!

AT THIS mutilation site the aliens had stuffed themselves the night before, then left the rest of the dead cattle to rot when the sun came up.

WACO, Texas — There's a new breed of cattle-rustler wreaking havoc on ranches in the Southwest — meat-crazed extraterrestrials who have an appetite for steaks, hamburgers and down-home backyard barbecue!

"They took my cows right off my farm," outraged farmer Glen Carruth exclaims. "I woke up one night, and saw the bright lights.

"I ran to my window and there was the huge spaceship. It flew off real quick. Next morning, all my cattle were gone.

"We found one a few days later — all the meat had been stripped from their bodies. The aliens ate real good that night.

All I can say is when we do catch 'em, we'll hang 'em!"

"When we catch 'em, we'll hang 'em!" — Farmer Glen Carruthers

Government agents are investigating reports of a series of bizarre mutilated animal incidents involving prized Hereford steers and heifers from several Texas ranches. But none seem to catch the sly interplanetary perpetrators.

"The aliens always strike at night, and they usually fall to the cattle pen first. They spill their spaceship over a tent and stick them up all of crazy," says the government agent leading an investigative team, who spoke on condition of anonymity.

PARANORMAL investigator Dr. Philip Deloplaine

"We've seen them on the ... on more than a few occasions, but those ships of theirs are too fast for us."

The latest roaming aliens will take anywhere from 10 to 20 head of cattle at one time.

... cattle would often be found ... are slaughtered, filleted and grilled to perfection in large fire pits.

A farmer who was riding the ... morning ... after one night happened upon one of the alien barbecues by accident.

"There must have been a dozen of them, and when they saw me coming, they rushed into a huge ... and took off quicker than a bullet," says the maiden-lofted cattleman.

"They left behind some of the best roasted steaks I ever ate. They've got some kind of alien BBQ sauce that's out of this world. I wish I could get more of it."

Dr. Philip Deloplaine of the Institute for Paranormal Studies says that aliens have always had an appetite for meat and other earthly fare.

"Although their physiology is very different from ours, it seems even an alien can enjoy a good hamburger."

© 1992 WEEKLY WORLD NEWS, INC.

MAKE MONEY. HAVE FUN.

TRAIN AT HOME FOR A CAREER YOU'LL LOVE.

Of course you want a secure job that pays well. But if you're like most people, you also want a career that you really enjoy. The good news is that *you can have both!*

In as little as six months, you can start at home for a truly satisfying career. You can choose from over 90 programs, so there's sure to be one that will spark your interest. Here are just a few:

Child Day Care Management — Play games, tell stories, design arts and crafts projects — and earn great money caring for kids!

Pet Groomer — Make great money work flexible hours, and have "clients" so happy to see you, they'll roll over and beg!

Private Investigator — You'll never be bored, gathering evidence about cheating spouses, disgruntled employees, and more!

At-home training is easy and convenient.

All learning materials will be shipped to your door, and you study in your spare time, in the comfort of your own home. Instructors are available by phone, mail, and e-mail. You can submit exams by mail, phone, or online.

Contact us today for FREE information on FUN careers!

1-800-672-1606 ext. 1614

24 hours a day, 7 days a week

Visit our website: **www.EduDirect.com**
When online enter ID#PEWC25

THOMSON
EDUCATION DIRECT
Dept. PEWC25
925 Oak Street
Scranton, PA 18515-0700

Yes, I want FREE information on at-home training. I understand there is no obligation. Check ONE only!

Name_____ Age _____

Street_____ Apt. # _____

City/State_____ Zip_____

Phone ( )_____

Available in Specialized Business Diploma
- Accounting
- Computer Science
- Business Management
- Finance
- Marketing

Available in Specialized Technology Diploma
- Electronics Technology
- Electronics Engineering Technology

Career Diploma Programs
- Accounting and Bookkeeping
- Art
- CNA Nurse Assistant
- Auto Repair Technician
- Bookkeeping
- Carpentry
- Computer Systems Analyst
- Computer Repair Technician
- Criminal Justice
- Desktop Publishing
- Dietary Aide
- Electrician
- Graphic Design
- Home Inspector
- Hotel/Restaurant Management
- Interior Decorator
- Legal Assistant
- Medical Insurance Clerk
- Medical Office Assistant
- Medical Transcriptionist
- Occupational Therapy Aide
- Paralegal
- PC Repair
- Photographer
- Physical Therapy Aide
- Plumber
- Private Investigator
- Professional Dental Consultant
- Professional Bookkeeping
- Programming in BASIC
- Small Business Management
- Small Engine Repair
- Spanish*
- Teacher Aide
- Telephone Installer Technician
- Travel Agent
- TV/VCR Repair
- Veterinary Assistant
- Web Page Designer
- Wildlife Forestry Conservation

High School Diploma
- High School

*Spanish materials are in English.

If required by mail, sample completed lesson will be sent.

WEEKLY WORLD NEWS

Police beat

THE WORLD'S MOST INCREDIBLE CRIME REPORTS

By JANE MARIE / Crime Reporter

Psycho dentist stealing children's teeth!

CHELYABINSK, Russia — Police have arrested a 45-year-old man accused of molesting children since 1998 by trapping them in elevators, giving them an anesthetic and pulling out their teeth with a pair of pliers.

The maniac — nicknamed "The Dentist" — would board an elevator alone with a child and tell them, "your teeth do not look so good. Let me give you a painkiller and I will cure them."

The madman would then [illegible] syringe to inject a painkiller into the child's gums and pull out the teeth.

The tormented suspect was caught after police created an identikit picture of the madman from descriptions by the most recent victims.

The cops' last attack happened in an apartment block in the city where The Dentist accosted a lone boy in an elevator — breaking the boy's front teeth while using the pliers to remove [illegible].

After the man broke the tooth, he told the boy to [illegible] his parents because "one good smile for the doctor's own wallet, toothwear" and then fled.

Local officials in the southern port city [illegible] suspect police have in custody [illegible] also found gruesome photographs [illegible] of children in his apartment.

He claims to be the father of two children living apart from his family and a [illegible] citizen — and [illegible] denies he will!

Cross-dressing Terrorists Escape Prison

MANILA — Two terrorists in the Philippines found prison life to be a drag — so they snuck out while wearing women's clothes!

Two members of the Al Qaeda-linked Abu Sayyaf group — Asnul Jakhirul, 36, and his brother Ishaq, 34, slipped out of jail wearing the robes of Muslim women, which were believed to have been brought in by their female visitors.

The men faced charges of kidnapping and murder by police.

Muslim leaders say the real [illegible] being the escape and their guards are being investigated.

Prison officials claim the escapes were aided by the corruption in the Philippine prison system.

[illegible] justice system," says Jose Ayuda, president of the Volunteers Against Crime and Corruption, adding that gross incompetence and corruption is behind the escapes.

At the national penitentiary in Muntinlupa, inmates [illegible] allegedly greet guests and temporary liberty in exchange for a fee.

Some prisoners — including those on Death Row — are allowed to use cellular phones to keep in touch with their outside and plot new criminal activities.

"This is a disgrace! It renders the confidence of the people in the

Teen girls plot shocking killing spree, say cops

JUNEAU, Alaska — Two female high school students are accused of planning the murders of 22 of their fellow classmates, as well as teachers, at Haines High School.

School officials found out about the murder plan when they found a note, allegedly passed from one of the accused girls to the other over a school office.

The note outlined in detail some of the people the girls planned to kill, as well as how and where the murders would be committed.

Police found other notes in the girls' lockers listing even more names and additional information about the murder plan.

"If you would have asked me who was likely to have or [illegible] do something like this, I would never have picked these two.

"They seemed like nice and normal girls," said Hallie Starck, a school volunteer, about the shocked reaction of the school to the [illegible]

Both police and school officials overreacted to the news.

"I am not defending what the girls did. They made a mistake," argues parent Randi Harper.

"But really, do we want our kids' school to become like a police state? I know these girls. They wouldn't know what to do with a weapon if they had one."

One of the girls, 13, is charged with felony conspiracy to commit murder and charges are pending against the other girl, 14.

FBI'S MOST WANTED!

HAL MAXIM ATCHLEY

Hal Maxim Atchley is wanted for the murder of a bail bonds agent in Jackson County, Ala., on April 1, 2002.

The bondsman went to Atchley's residence in the attempt to return him to Tennessee where he failed to appear on several state charges, including possession of methamphetamine, possession of a controlled substance, conspiracy to manufacture methamphetamine and assault of a police officer. Atchley allegedly shot and killed the bondsman after the bondsman found the fugitive hiding in the bathroom. Atchley then allegedly fled the area.

Atchley is a 39-year-old balding, blond-haired and blue-eyed white male. He is 5-feet 11 and weighs in at 190 pounds.

The fugitive is a follower and has tattoos on his ankles, wrist, back, chest and hands.

Atchley may be driving a 1994 black Oldsmobile Cutlass and be in Bryant or Pine Bluff, Ark., Crossett, Ark. or Chattanooga, Tenn.

Officials say Atchley is to be considered armed and dangerous.

Help nab this bad guy and collect $6,500 — including a $5,000 reward posted by the State of Alabama.

Call your local FBI office with

HEADS, I WIN!
"Never smile at a crocodile," the old song says, but that guy apparently never heard that tune before! The happy trainer shown here sticks his head in the proverbial jaws of a croc during a wildlife show west of Bangkok. This is one job where "keeping your head" isn't just a figure of speech!

Take Home a Superstar Today!
COLLECT ALL 4!
world wrestling entertainment

JAKE TOTAL BODY

Of America's Premier Fitness Motivators!

STRENGTHEN YOUR ARMS... DEFINE YOUR CHEST... SCULPT YOUR BACK & SHOULDERS... SHAPE YOUR LEGS... BUILD ROCK HARD ABS!

The Compact, Affordable Home Gym That Helps RESHAPE, SCULPT & STRENGTHEN Your Entire Body In Only 15 Minutes, 3 Times Per Week!

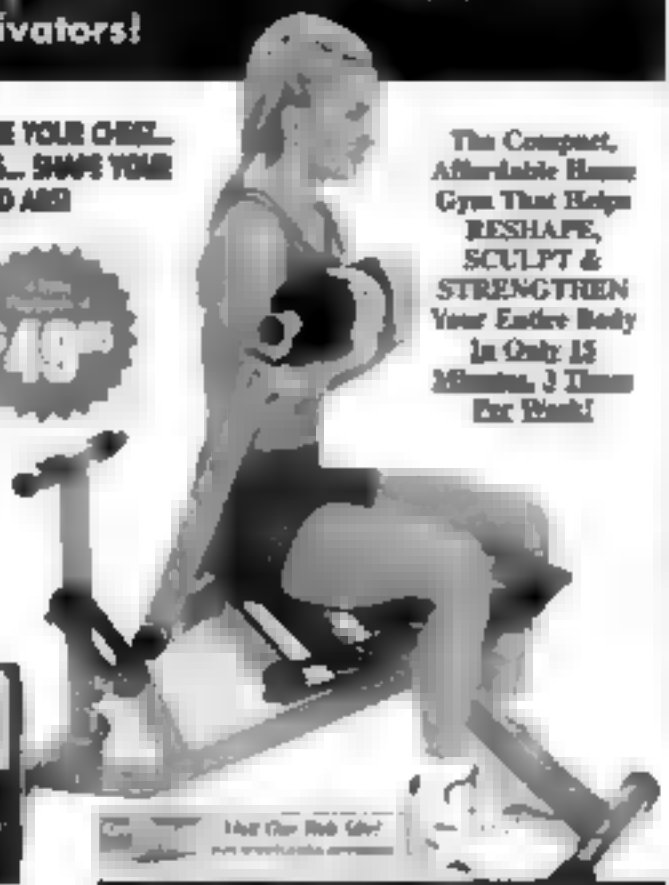

FREE!

For A Fat-Burning Aerobic Workout To Lose Inches, Gain Strength, Build Lean Muscles.

Featuring Jake's Trademarked "Simple 7" Exercise Routine!

CALL TODAY TOLL FREE 1-800-560-2662

P.O. Box 6943, Central

Please send my TOTAL BODY

Charge my account

The total amount

ALSO AVAILABLE

Jake's Total Body Rock Video

Charge my VISA MASTERCARD DISCOVER

AMERICAN EXPRESS Exp Date

Card No.

Phone

Address

Hero Eskimo saves woman from burning building!

WHEN many Americans think of Eskimo courage, they picture some guy kayaking between ice floes in a kilometer to harpoon a whale for his blubber.

But one woman learned of another type of Eskimo heroism when she leaped from the fourth floor of a burning building — and seven gutsy Eskimos caught her, saving her from certain death!

Hero Eskimo Ron Williams, a professional football player, lived next door to the blazing apartment building in Edmonton, Alberta, Canada.

Looking across from his second-floor dwelling, he saw the unidentified woman dangling by her fingertips from the window sill — high above the corpse of a man who'd jumped to escape the inferno and broke his neck.

Andy Williams raced down seven flights, recruiting pals along the way. They got in place under the panicked woman and ordered her to jump.

"It was about seven of us — we just joined hands and caught her," he told a reporter.

Modest Williams insists he and his Eskimo buddies did nothing special.

"Anybody in that situation would have done the same thing," he said.

REDHEADS ARE HARDER TO KNOCK OUT

LOUISVILLE, Ky. -- Frustrated date-rapists have long complained that redheads are harder to knock out with drugged drinks — and now scientists have confirmed that this is no mere old wives' tale.

Carrotops require about 20 percent more anesthesia than folks with other hair color to put them under for surgery, a new study reveals.

Dr Daniel Sessler of the University of Louisville, who made the astonishing discovery, says this indicates a genetic trait shared by folks with naturally red hair makes them harder to send to slumberland.

Dear Dotti

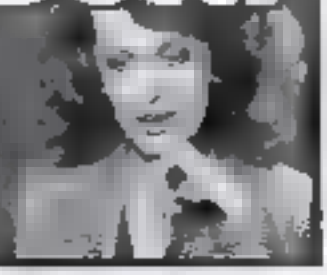

DOTTI CAY'S OUTSPOKEN ADVICE COLUMNIST

My gal's 22 and I'm in my 80s — should we get married?

Dear Dotti: I am an elderly gentleman in my 80s. Last year I met a hot young chippie, who has just turned 22. I fell in love with her, and we are thinking of getting married. There's only one problem — we have nothing in common. I try to talk about the good old days, but she doesn't know a lick about anything that happened before 1990. Will our marriage succeed? — Old-Timer in Memphis

Dear Old-Timer: [illegible] the signal is good. Then be prepared for a quickie divorce. Quit trying to rob the cradle and find someone of your own age.

My wife lets our dog watch us make whoopee

Dear Dotti: My wife loves her dog so much, she lets it come to bed with us every night. Sometimes my wife and I like to get a little, you know, affectionate, and the dog watches us the whole time. It really bothers me having this dog looking at us when we are "making whoopee." But my wife insists on keeping the dog in the room. What can I do? — Hounded in Tallahassee

Dear Hounded: Kick the mutt [illegible] get rid of it! If you're [illegible] it's not like he'll be gone that long. You only need two minutes to finish your business.

Will you ask my boss to give me a raise?

Dear Dotti: I would like to ask for a raise at work. But my boss is so mean all the time, I think he'll just yell at me. I was wondering if you could ask him to give me a raise. I would really appreciate it. Why can't you do it yourself? It's your job! — [illegible]

Mom and Dad treat me like a prisoner

Dear Dotti: I've finally had it with my parents! Just because I failed a bunch of tests, they're imprisoned me! I'm locked in my house, unable to see friends, go out, play video games or watch TV! They're even trying to brainwash me by reading my textbooks out loud! I'm ready to run away from home! This is no way to treat a child! — Captive Kiddie in Austin

Dear Captive: [illegible] Why don't you whisper [illegible] your parents' brainwashing [illegible] and maybe Mom and Dad will reduce your sentence to good behavior!

Please help me find old boyfriend

Dear Dotti: I've been a widow for three years now. I've been thinking a lot about a boyfriend I had 40 years ago. Dotti, can you use your psychical powers to see if he is alive? Can you see if he's married or a widower in your crystal ball, and if I will see him ever? — Devastated in Canada

Dear Devastated: [illegible] psychical reading, I suppose if [illegible] spirit and ask [illegible] judgment. But that [illegible] sounds spooky and [illegible] Also, the Native Indians are [illegible] rule of the street.

Stay there, Dotti

What can I do to make friends with my neighbors?

Dear Dotti: My neighbors are spinning me. It really bothers me. I try to be nice to them. I bring them fine baskets and flowers, and invite them to my parties, but nothing seems to work. What can I do to reverse the situation? — Lonely Neighbor in Toronto

Dear Lonely: Why try [illegible] Instead, enjoy [illegible] your own. Your neighbors are [illegible] and [illegible] Therefore [illegible] you're wrong, anything [illegible]

I'm afraid to teach at my old school

Dear Dotti: I grew up on the mean streets of the city. I hung with a pretty tough crowd of kids. But I straightened myself out and got a teaching degree. My result: I was placed in inner-city [illegible] and teach at my old school. But today's kids are so violent, I'm not sure if I should take the job. What do you think? — Happy in Brooklyn

Dear Happy: [illegible] your old [illegible] you might get [illegible] [illegible] your memories of [illegible]

I can't afford to commute to work

Dear Dotti: I'm getting frustrated because I live an hour away from my job so I have to commute every day to work. I can't afford to move to the city where my job is. What do you think I should do? — Working Girl in the Burbs

Dear Burbs: Why don't you [illegible] [illegible] your office and sleep on [illegible] [illegible] only until you save enough [illegible] a down payment on [illegible] condo or commuting [illegible] Then you can [illegible]

WRITE TO DOTTI PRIMROSE

Send Dotti your letters and questions — and let her tell [illegible]

CONFIDENTIALS

Dear Awaiting Sentencing in Dalton: No, being on jury duty doesn't count as "time served" if you're convicted.

Dear Mr. Wrong in Danbury: Just pay the traffic fine. There's no such thing as "reasonable doubt" for double parking.

Dear Distractor in Dublin: Mary-Kate & Ashley are not triplets. Even though there's three names, there's only two of them.

Dear Music Man in Niagara Falls: Life is not a musical, so you shouldn't break into song.

Dear Chrome Dome in Clearview: Baldness means never having a bad hair day again.

Dear Dumb Blonde in L.A.: No, changing your hair color doesn't change your I.Q.

SHE'S BACK!

TRY not to drool too hard on this scorching shot of Page 3 girl, Glenda Bumbrett. Sexiest Swedish Woodgirl You want to be able to keep this page so enjoy again and again, don't you? But if you really can't control yourself, there's some more glamorous photos in this issue — just be careful, because it's [illegible]

IT'S A BIRD! IT'S

THE H

Scientists come up with a bright idea . . .

A LIGHTBULB THAT LASTS 70 YEARS!

LONDON — Talk about a bright idea. Scientists have developed a light bulb that only has to be changed once every 70 years!

The amazing bulbs developed by technicians at Cambridge University last 70 times longer than ordinary bulbs — and can even change color as needed.

Experts say the bulbs will revolutionize lighting in homes and offices. The only downside, they warn, is that when a bulb needs changing, you may have to call in an electrician from your local chapter of the High Tech Bureau.

"People will forget how to change a light bulb," predicts Cambridge professor Colin Humphreys, inventor of the new bulbs.

Lazy bubbles say they're stressed

NEW DELHI, India — [illegible]

DARE DEVIL. 28,000 feet minutes as h

Red Bull

Red Bull

High-flyer to make 120 m.p.h. gl

By KATE McCLARE

SALZBURG, Austria — Felix Baumgartner loves to fly, but not just in airplanes. He's a human fly who soars through the air completely on his own, powered only by a set of plastic wings strapped to his back.

"The air is like my second home," says the 33-year-old Austrian. "I want to be there as much as I can."

Baumgartner, a daredevil parachutist with two world records, plans to spend 10 dangerous minutes in the air next summer in one of the most [illegible] ever attempted.

[illegible] across the English Channel.

Kept aloft only by the pressure inside [illegible], Baumgartner will leap from an aircraft at 25,000 feet and glide across the Channel at [illegible] He'll be wearing a thermal suit for warmth in sub-zero temperatures and, with his wings allowing a breathtaking glide of 7 miles, he'll have to use an oxygen tank.

To prevent being smashed [illegible] or wear a parachute — and he'll be only about 4,000 feet from the ground when he opens it.

Baumgartner hasn't set on exact date or decided whether to fly from France to England or from England to France — it all depends on weather conditions. In the meantime, he's done 35 test flights to prepare for the incredible journey, at heights of up to 21,000 feet.

Why attempt such a risky [illegible] human life? "This is life for me."

Baumgartner is one of the world's [illegible] called H.A.L.O. for Building and Earth Using D.A.S.E. jumps.

His most [illegible] jump is [illegible] Kilimanjaro, overlooking Tanzania, in December. He and several [illegible] climbed to the top and leapt in

A PLANE! IT'S . . .

UMAN FLY

Felix Baumgartner will leap from a balloon at and glide at 120 m.p.h. for approximately 10 attempt to fly across the English Channel.

ide across English Channel

...s to fly," he struggle... another challenge

...ration he already... the ghoulish pass... to look at a spot... E... which stands ..., Antennae, Spain... - the places where ...perts leap from ...t begins B.A.S.E. ...Jesus Christ the ...the 120 foot statue ...Rio de Janeiro. In ...leap Baumgartner ...l of the statue and ...d up the structure ...to the air.

...dunlike on the arm of Jesus ...he recalls. "Then, after I had ...jumped, I had just ten seconds ...to open my parachute before ...disaster would have struck."

With that headline making stunt, Baumgartner set the world record for the lowest B.A.S.E. leap - which is ...because that's high enough ...because there's hardly enough ...time to open the parachute ...before hitting the ground.

He also has the world record for the highest B.A.S.E. stunt. From the Lakshmi Petronas Towers in Kuala Lumpur, Malaysia.

...God of the Skies," he declares. "The ... have room in the second before ... when something could go wrong - and you ...don't do it."

AT PRESS TIME, we were not able to determine whether to fly from France to England or from England to France but we have made

THE PERFECT CHRISTMAS GIFT... WITH OUR SPECIAL STOCKING-STUFFER OFFER:

52 issues for less than 77¢ an issue

WEEKLY WORLD **NEWS** is America's most exciting weekly chock full of the wildest, wackiest, hardest hitting and most inspiring stories and photos you'll find anywhere — at any price! We deliver the stories and photos those other newspapers and magazines don't DARE print. Go ahead — be good to yourself. Subscribe today!

SAVE 57% OFF COVER PRICE

The gift that keeps on giving

That's 52 issues for only $39.96 delivered

Order Your Gifts Today!

WEEKLY WORLD **NEWS**

73L4WX

To: Mr. Mrs. Ms. _____
(Please Print)

Address _____ Apt. # _____

City _____ State _____ Zip _____

To: Mr. Mrs. Ms. _____
(Please Print)

Address _____ Apt. # _____

City _____ State _____ Zip _____

From: Mr. Mrs. Ms. _____
(Please Print)

Address _____ Apt. # _____

City _____ State _____ Zip _____

☐ START MY OWN SUBSCRIPTION ☐ ADDITIONAL GIFT LIST ENCLOSED

Send to: Weekly World News, P.O. Box 421827 Palm Coast, FL 32142-1827

SUBSCRIBE YOUR OWN! Sat 39.96 for _____ additional gift(s) at $39.96 each (total $ _____)

☐ PAYMENT ENCLOSED ☐ BILL ME (U.S. only)

CHARGE MY ☐ VISA ☐ MASTERCARD ☐ AMEX ☐ DISCOVER

CARD #: _____

Signature _____ Card Expires _____

For orders after December 1, 2003 please allow 4 to 6 weeks for delivery of first issue. Rates good through January 31, 2004 and available in U.S. and possessions only. Add $20 for Canadian orders and $40 for foreign orders. GUARANTEE: You must be 100% satisfied or YOUR MONEY BACK on all undelivered issues.

CUSTOMER SERVICE INFORMATION: For changes of address or questions about your subscription, please e-mail them to wwnews@pbsubscriptions.com or write to Weekly World News, P.O. Box 420235, Palm Coast, FL 32142-0235. In all correspondence, please enclose your label. If you would like to place future subscription orders, please write to Weekly World News, P.O. Box 421827, Palm Coast, FL 32142-1827.

Serena Sabak

AMERICA'S SEXIEST PSYCHIC

PSYCHIC Serena Sabak, author of Weekly World News psychic forecasts, is interviewing Satan's aunt on Sunday May 1st in person.

Will I soon have special powers?

Dear Sonya: I have a recurring dream that I draw fire [redacted] lightning from the sky with my bare hands and into a silver bowl without getting hurt.

What does it mean? When will it come to pass? Does it mean I will soon have special powers that will allow me to get out of debt and find romance? I could sure use them. If you know what I mean. — Power Hungry in Cleveland

Dear Power Hungry: Sounds like you've having some pretty wild nights! The vibrations coming from your letter tell me your dream is an attempt to "find" a Higher Power to connect with in order to realize your dreams. I see no special powers granted in yours, but the numbers 4, 11, 14 and 33 look promising. A peek into my sister's crystal ball tells me romance and fortune if you play your num bers right.

★ ★ ★

Dear Sonya: I think aliens have been abducting me. I've had three vivid experiences within the past 18 months — and the last one only two weeks ago. Each time I've been driving my truck, and the last thing I remember is a white, blinding light overhead and my engine cutting out.

When I wake up, I'm off the road, lying in bushes or a ditch next to my truck and have small, surgical looking scars on my belly and around my privates. My wife doesn't believe me, though, and it's causing problems with the marriage. What's the deal? — Close Encounters in Akron.

Dear Close Encounters: I put your letter in my thinking Prayer basket and prayed over it — not for you, but for your wife. My astral ramp re vealed the High Priestess reversed, the Fool and the Devil. The bottom line is that you'd better stop your fool ing around or there will be hell to pay from a significant female figure in your [redacted] and a bat tle you outright to stop your drinking binges and finish stories. My blessings to you both, but the rest is up to you.

★ ★ ★

Dear Sonya: Do you believe in "telepathic writing?"

My middle daughter is 13 and lately she's been going into sudden trances while doing her homework and writing messages in different handwriting that seem to come from my late father. The handwriting looks like his, too. The messages are kind, but some warn the family against getting involved in "risky business." — Baffled in Belle Glade

Dear Baffled: I not only believe in automatic or spir it writing — I practice it. I've found it to be the best way to communicate with my sister Serena, while she's still in her coma. Children your daughter's age are especially open to channeling spirits due to the hormonal changes they are experiencing. My crystal ball says her grandfa ther's messages are on the level. Spirit guides don't give you all the answers. They are there to help you, not run your life.

Hint, he's absolutely right about "risky business." What your husband's doing is the only risky — it's illegal. Tell him to quit while he still can!

★ ★ ★

CONFIDENTIAL TO:

Light Headed in Sonora: You need to see a doctor quickly about your blood sugar problem, pronto.

Looking for No. 4 in Akron: If you're already giving up on husband No. 3 both romance scams and my crystal ball say you need some serious single time. I see a lasting relationship, but not for at least seven more years.

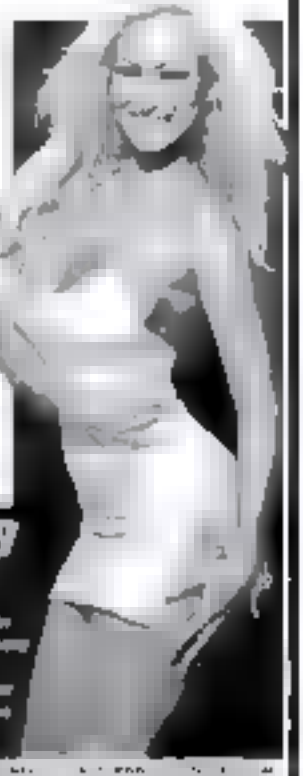

DANGEROUS CURVES!

WEEKLY WORLD NEWS' [redacted] look to our series of photos featuring your favorite Weekly World News stars. Which one was your favorite? That's funny — so was we could decide what!

THIS WEEK'S SIX LUCKIEST LOTTO NUMBERS

Weekly World News has purchased exclusive rights to the world's most powerful computer — and we use it to pick the six luckiest lottery numbers every week!

The Turbo-Jolt computer, called Bright Brain, has the ability to calculate which lottery numbers are most likely to come up each week, based on previous performance and established randomness. The numbers are good for this week. Weekly World News is not responsible.

The computer scans all numbers selected in lotteries across America over the past year to provide a statistical base for predicting future results. More value is given to the most recently selected numbers.

Using all available data, the computer picks the luckiest numbers

8

10

32

37

39

FORTUNE COOKIE

O	T	A	B	I	A	T	O	N	I	R	A
d	w	t	a	g	t	A	n	h	n	r	x
R	E	O	M	R	T	I	O	h	I	E	T
e	y	s	w	e	t	h	'	s	e	a	o
I	h	O	M	R	T	M	I	E	Y	O	n
m	t	t	h	e	b	e	e	w	t	e	y
R	O	T	I	M	A	M	O	I	g	A	T
e	t	i	t	t	e	r	a	e	t	w	a
R	O	I	S	O	T	h	S	O	M	T	I
r	r	m	h	e	m	s	i	t	m	n	o
E	E	O	T	M	I	E	M	M	M	I	O
m	n	n	r	p	t	y	e	i	n	h	w
O	T	I	M	T	E	R	I	M	E	T	

ORIENT 2 3 4 5 6 7

What's your secret message from the Fortune Cookie this week? It's easy and fun to decipher. Here's the key to decoding your message:

If the number of letters in your first name is 5 or less, subtract that number from 7. If there are more than 5 letters in your first name, subtract the total from 13.

Now take the result and find your key letter in the word ORIENT above. Then, starting at the upper left corner of the box at left, check each one of your key letters as it appears from left to right. The letters below each of your letters

WEEKLY WORLD NEWS NOVEMBER 27

Weekly World News exclusive: T[illegible] WORLD'S BIGGEST CROSSWORD!

ACROSS

1 Needed beforehand
6 Kind of tearful
12 Tall story
14 Put on
15 Not very strict
16 Have one's say
18 Clarion, for one
20 Place for bats
21 Party people
23 Tennis jewelry
25 Indicate
26 Smooth-mannered
27 Spring month
28 Middle East language
30 Thin strand
31 Gives a title
34 Parson or pastor
36 Close up again
38 Flirtation's opposite
40 Kind of bear or cap
41 American mountain lion
42 One way to run
44 "It's a — to tell a lie"
46 Youngster
47 Recognized
48 Task to court
49 Split the beans
51 Garden flowers, for short
52 Typewriter key
54 Calendar periods
56 Trophy rooms
58 Capital on the Nile
59 Tree decorations
63 Hitler's race
66 Took into custody
68 Warble
70 Degrade
71 Head toppers
73 Wall hanging
75 Upper hand
77 Tissue swelling
79 Groin fungus
81 Selling term
83 Slugger's stick
84 Overly desirous
86 Furniture wheel
87 Sidestepped
88 Polish capital
90 Hot under the collar
93 Beige tint
94 Neck and neck
96 Cited as an example
97 Lay asphalt
98 California area resort
100 Express gratitude
101 Broad comedy
102 Cooking spot
103 Big painting
104 Takes it all off
106 Learning Tower site
107 Animal skin
108 Bank employee
111 Layered rock
112 Hurried and confusing
114 Sentence writer
116 Impudent
117 Foundation
118 Harp of
119 Fuel
120 Carpenter's spike
122 Salon worker
125 Window covering
128 Round globe
129 Region
130 Chore
131 Pilot's protection (Abbr.)
133 Elbow to elbow
136 Earned, as interest
138 Fabric joint
140 I do, for one
141 Part of mph
145 "— friends like that..."
144 Sodium seasonings
147 Vitamin B ingredient
149 White water
151 Locked up
154 Spread the gospel
156 Dog's mate
159 Region
160 Barnyard byproduct
161 Start the issue
162 Fairy-tale figure
167 Shut
166 Lyrics
169 Ages
170 Goldilocks' meal
171 Botany or biology
174 Relax
176 Vegetarian's no-no
177 They're all in the family
179 Party companion
181 Speaker
183 Foreign governments agree
185 Gourmet
187 He gives a toast
189 Miscalculates
190 Money (Sl)
191 Classy
192 Bell- — hammer
193 Unbalanced
195 Dissect a sentence
197 Agreed with
198 Fancy necktie
202 Prosperous
204 Author H.G.
206 It follows morning
209 Herbers
211 Sediment opening
213 Speaks strongly
215 Conversed
216 Asian peninsula
217 Refuses and accepts
220 Look at
222 Kind of chair
Con's opposite
Young socialite, for short
Treaty partner
"Two peas in — —"
Car feature
Animal fat
Lift up
Woodland
Dried and withered
Pumpkin cousin
Chin indentation
Restores to good health
Provide the food
Dilapidated car
Chosen
Shetland horses
Hindu embodiment of a god
248 Dignitaries
249 Bird's home
250 Failed unpleasantly
251 Part of a tennis match
252 Animal doos
253 Marriage celebration
254 Bullfight person

DOWN

1 Conspire
2 Fall back
3 Utopian
4 Finds the polarity
5 Below standard
7 Amicable
8 Scraped
9 Beyond the number needed
10 Empty out
11 Always
12 Low-rent apartment
13 Having no ethics
17 Slip by, pass
Snaps back
Preserve
Dollar bills (Sl)
Smooth and sleek
Domino pieces
Chips' accompaniment
Dastardly fellow
Island of Indonesia
Clone
Door sign
— Nova
Is scared of
Out of kilter
Small
Tibetan priest
In the conglomerate
51 Derided
52 Knights' tunics
53 Implore
55 Parody
Break fluid?
Surrender completely
62 Not barebooted
64 Catches red-handed
65 With Major or Minor
67 Summer TV fare
68 He shows the way
72 Sergeant's command (2 wds)
74 Goober
76 Structure
78 Catch-all phrase
80 Roams around
81 Olympic spear
82 Copper alloy
83 Aquarium fish
84 Concord or Catawba
85 Bread-making need
88 Vacillate
89 Goods for sale
90 Shoppers' lamps
91 Place for milk
92 Rather cool
95 Sekhmet
97 Vatican hearts
98 Royal residence
106 Consequently
108 Annoying fellow
109 Pathway's gaps
110 Catch a glimpse of
112 He's all washed up (hyph.)
113 Animated short
114 Accomplice
115 Conducts
117 The — and the bees
121 Door fastener
123 Sticky stuff
124 Down in the dumps
126 Golf norm
127 Kind of whiskey
132 Slacken
133 Musical interval
134 Speaker's stand
135 Right-hand man
136 African country
137 A tea puddle?
139 Makes a difference
140 Goes with vein
142 Cutting edge
143 Apple variety
144 Electrical unit
145 Get the facts
146 Title topper
148 Jeweler's weight
150 Sat for a photo
151 Had feelings for
152 Zest
153 Evil being
155 Bored
157 Advertising shorts
158 BSA members
160 Brief span of time
163 Italian town
164 Shuttlecocks
166 Very old
168 Actor Kelly
170 Margin
172 Shoreline
173 Housing unit, for short
175 International pact
176 Pressing need
180 Ship's complement
182 Neck of the woods
184 Bridge section
186 Olympic scoops
188 Clean up a spill
194 Sample
195 Appeal advisedly
196 Inquires about
198 Dull and dingy
200 Gemstone
201 Ninja out
203 Saturnes
205 Sly look
207 Cozy piece at home
208 Cloudy
210 Comedienne Martha
211 Dried up river beds
212 Human beings
214 Pancake topper
216 Alma —
218 Young bird of prey
219 Broths and consommes
220 Short-lived crisis
221 Puts in office
223 Air space
224 Switch word
225 Perform
226 Cake mixer
229 "Been there, [illegible]" feeling
230 And
234 Lose ground
238 Declare openly
240 Crime against the state — majeste
244 Mimicker

NEW PUZZLE BOOKS HOT OFF THE PRESS!

BIGFOOT CROSSWORDS

Jason R.'s never available!
Order today for just $2.00 plus S&H
4 Books available. Check boxes below

☐ WWC1 ☐ WWC2 ☐ WWC3 ☐ WWC4

Action Crosswords

80 Great puzzles each!
Retails at $5.95, only $1.88 ea. plus S&H.

2 Books available. Check boxes below ☐ ☐

Books $_____
Shipping $_____
Ohio residents must add 6% Ohio Sales Tax $_____
TOTAL $_____

Name_____
Address_____

SHIPPING CHARGES
Up to $1.99 ... $3.75
$2.00 to $4.99 ... $4.50
Over $5.00 ... $5.25
No priority handling or delivery outside U.S.A. and Canada or Hawaii / Alaska

VISA/DISCOVER/MASTERCARD HOLDERS CALL:
1-800-633-6010
TOLL FREE 7 DAYS
Or send check or money order to:
PUZZLES, 41 Park Drive
Port Clinton, OH 43452

WEEKLY WORLD NEWS ON-LINE
www.weeklyworldnews.com

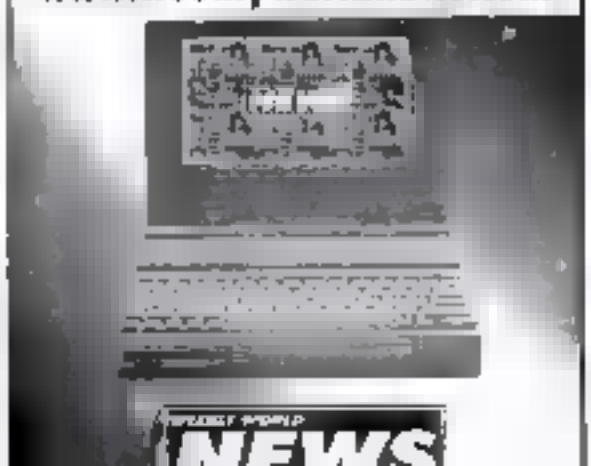

BIGFOOT®

Weekly World News exclusive: The WORLD'S BIGGEST CROSSWORD!

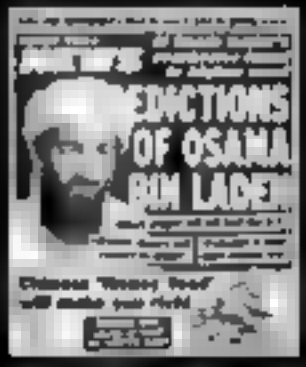

MURDERED RAPPERS' FEUD CONTINUES IN THE AFTERLIFE — CLAIMS PSYCHIC!

Tupac and Biggie are recruiting new spirits to join their ghost gangs!

BROOKLYN, N.Y. — Rap stars Tupac Shakur and Christopher Wallace, a.k.a. Biggie Smalls, a.k.a. The Notorious B.I.G., engaged in a bitter feud when they were alive — and some say their rivalry continues even after death!

A top psychic says the spirits of The Notorious B.I.G. and Tupac Shakur are battling even more desperately in the afterlife. "They hate each other more than ever before," says Madame Clarabel Devereau.

By WILLEM RAMEY
Weekly World News

"When two people have such an intense hatred for each other, sometimes not even death is enough to quell their rage."

Devereau explains, "Often when murders go unsolved, the souls of the murder victims linger in the spirit world. These vengeful souls, doomed to spend all eternity in a battle neither can ever win."

SEAN Combs was Biggie's Bad Boy Records partner

In order to fight the phantom gang war, the two souls are recruiting "ghost gangs" to fight on their behalf. "Biggie and Tupac are each trying to tempt impressionable young spirits into joining their ghoulish gangs."

According to Devereau, these ghost gangs often clash, and many of the souls caught up in the nasty struggles meet horrible ends.

But Biggie and Tupac didn't always hate each other - the two were close friends and labelmates on Sean "Puff Daddy" Combs' Bad Boy Records.

Together The Notorious B.I.G. and Tupac helped put East Coast rappers back on the map in the early '90s, with their tough "gangsta" personas.

But their friendship soured in 1994 when Shakur was robbed of $40,000 worth of jewelry and shot several times while in the lobby of Bad Boy Records' office building.

Shakur survived the shooting, although that was orchestrated by Combs and Biggie.

After the shooting, Shakur jumped ship from Bad Boy Records, signing with the notorious West Coast music label Death Row Records.

Shakur later recorded a rap song in which he claimed to have been intimate with Biggie's wife, singer Faith Evans, which only caused tensions between the artists to rise.

This blood feud finally ended when both men were cut down in their prime.

Tupac was killed in a drive-by shooting in Las Vegas in September 1996. B.I.G. was gunned down in Los Angeles in March 1997.

Though theirs

RAPPER Notorious B.I.G. was evident recipients of the rapper's of the underground shooting.

TUPAC Shakur was already a legend when he was killed in a still unsolved shooting.

FAMED psychic Madame Clarabel Devereau claims to have spoken

FAITH Evans,

murders have yet to be solved -- and the feud still rages.

"These two angry souls are still at war with each other," Devereau claims. "If they are not stopped, the consequences will be frightening.

"I am trying to bring them together," she says. "Only by forcing them to talk to one another, rather than allowing them to continue their reign of spiritual terror, will they — and the souls they are infecting — be able to move on.

"This cycle of violence must be

DOPES OF THE WEEK

Subway surfer wipes out

NEW YORK — A man got the bright idea of "surfing" on top of a moving subway train, and was killed when he fell off and got run over.

New York cops say the 18-year-old was dead at the scene.

Witnesses say the man got on top of the train and was knocked off when he hit his head on a beam.

A police spokesman says a few other people have tried subway surfing, along with the even more bizarre antic of "elevator surfing." Riding on top of a moving elevator car.

"People do all kinds of crazy things here," he says.

Bronze bra thief caught in a snap

BRIGHTON, England — Cops say they caught a young bra thief when they found him modeling the lacy lingerie for his friends.

"I was amazed to see him stripped to the waist and parading around in this pink bra with his friends," chuckles one of the officers.

Cops say surveillance video showed the kid ripping off the bra from a breast-cancer awareness event at a shopping center.

They tracked him to his house but didn't bust him — they let him off with a warning.

Dope dries dope in front of cops

CHATTANOOGA, Tenn. — A man needed to dry out a stash of marijuana, so he put it in the microwave at a convenience store — right in front of the cops!

Chattanooga police say the dope walked into the store and actually spoke to an officer before putting a bag of weed into the oven.

The officer says he got suspicious and questioned the man, who admitted what he was doing.

NOW AVAILABLE FOR ADULTS ONLY

"The Pictorial Encyclopedia of Serial Killers & Murderers"

A Terrifying Collection [redacted] of the [redacted] Twisted, Depraved, Blood Thirsty, Fiends and Psychopaths Ever To Prowl the Earth!

PAPERBACK BREAKTHROUGH PRICE: NOW ONLY $6.95

A REAL WORLD OF NIGHTMARES!

[redacted] no movie could ever match the cruel, perverted brutality of some of history's most psychopathic serial killers and mass murderers. Driven by an unquenchable need to slaughter, violate, and torture for their names read like a Who's Who of Monstrous [redacted]. Deeds too horrifying to print here, are described in this [redacted] most [redacted] beings!

You may know them as "the Beast"..."Mad Butcher"..."Zodiac Killer"..."The Torturer"..."Son of Sam"..."The Demon"..."The Russian Butcher"..."Hillside Strangler"..."Night Stalker" but their real identities are somewhat in store for everyone to see. Ted Bundy, Charles Manson, John Wayne Gacy, David Berkowitz, Charles Starkweather, Richard Speck, Lynette Fromme & Sandra Good, Jeffrey Dahmer, Arthur Shawcross, Jean-Baptiste Troppmann, Patrick Kearney, John George Haigh, Donald Harvey, Henry Lee Lucas, Herbert Mullin, Andrei Chikatilo, Richard Ramirez, Kenneth Bianchi & Angelo Buono, Danny Rollings...and the list goes on and on and on. Now gaze upon page after page of the faces of pure evil and cautiously read the chilling accounts of hideous acts of violence and depravity. This Adults Only paperback Collectors Edition is available for a limited time only and all orders will be filled on a first come basis.

NO DEALER ORDERS ACCEPTED!

MAKES A MOST UNUSUAL GIFT

WARNING! The Bloody, Sadistic, Graphic Accounts of What These Fiends Did Are Not For The

ADULTS ONLY ORDER FORM

Medical Research Press, International, Dept. 62511
6901 Lake Blvd. 11A, PMB #834, Delray Beach, FL 33446

Please rush me the paperback Collector's Edition "The Pictorial Encyclopedia of Serial Killers & Murderers"

- ☐ One copy for only $6.95 plus $1.50 postage and handling (Total $8.45 each)
- ☐ SAVE $3.40! Two copies for only $12 postpaid.

Enclosed is a ☐ Check ☐ Money Order for $_____ (payable to Medical Research Press, Int'l.)

Name _____

Address _____

City _____

State _____ Zip _____

BOSS TURNS FACTORY INTO A PRISON CAMP

— AND THE EMPLOYEES LOVE IT!

COMPANY commandant and owner Peter Hastiere

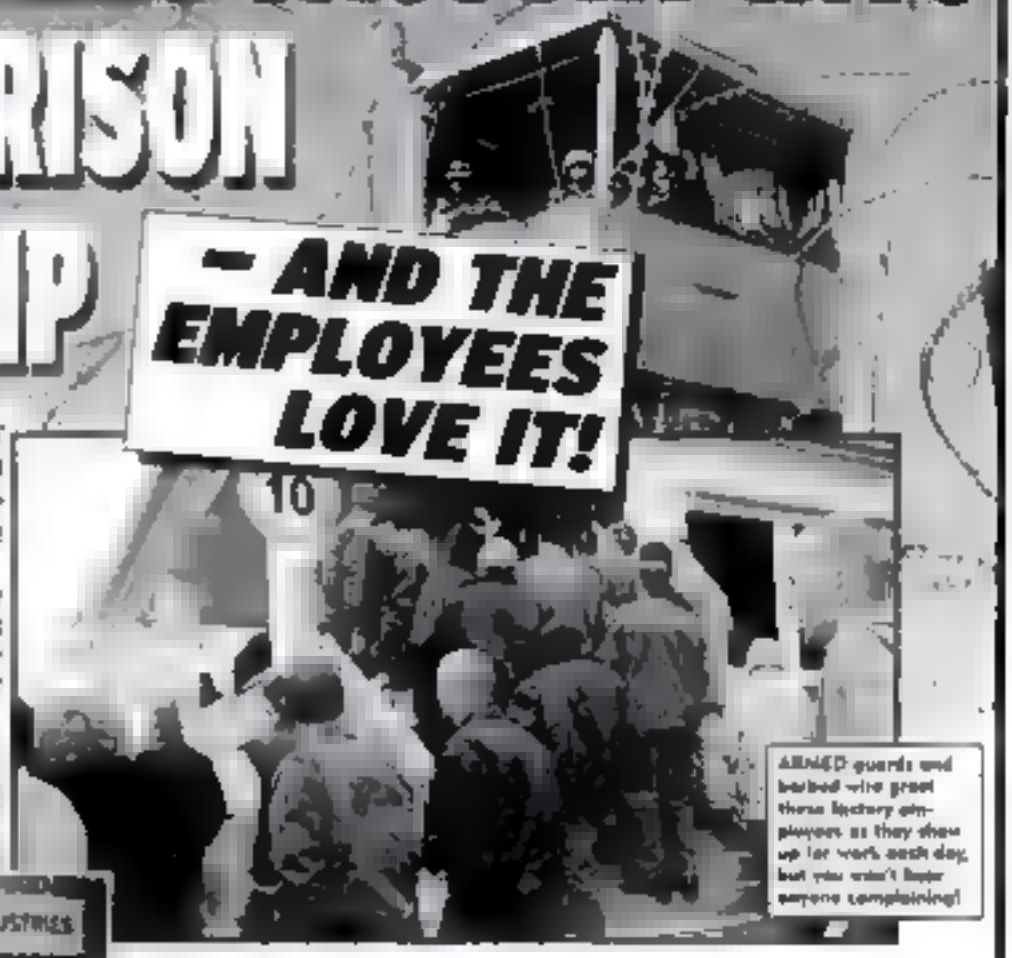

ARMED guards and barbed wire greet these factory employees as they show up for work each day, but you won't hear anyone complaining!

BERLIN — A factory owner has imposed prison camp conditions at his manufacturing plant — and the employees are loving it!

"At first, being watched over by armed guards and looking up at high walls topped with razor-wire was intimidating," says one eager employee.

"But once I got used to it, I found it really wasn't so bad. My productivity went up. I began to really focus, and for the first time in my life, I actually took pride in my work."

A similar turn of events appears to have befallen the employees of Hastiere Industries who, only a few short years ago, "The factory was simply run by lazy managers," says owner Peter Hastiere.

"We were losing money and the employees didn't care about their jobs. Something had to change."

All the factory managers were fired on the spot. Mr. Hastiere hired former prison guards and ex-military officers, sending them to the shop floor with weapons.

He also required all employees to dress in drab, identical uniforms and to refer to each other by number, not name. Each worker was assigned a number and told to "Sure they are all dressed the same, employees even wear prison jumpsuits which they say are quite comfortable."

Employee Dirk Lee was initially furious when he was told his name was being taken away. "I've been working here for 15 years and I've always been proud of my name. I've always been proud of my work. I've always been proud of my company. The employees are now responsible for keeping the grounds clean. We can't let we make them walk around or we catch them for it."

Not everyone approves of the changes Hastiere has made in his factory.

"It's cruel and completely unacceptable," says employee Rights Attorney Betty Lee.

"Employees have been stripped of their identities and their dignity. They're treated like criminals. It's wrong."

On a recent tour of the facilities Reitano found the following:

- Employees are placed in "solitary confinement" if they talk out of turn or arrive to work late.
- Employees are forced to remain silent through lunch, breaks and breaks.
- Workers have become so docile they have no idea their rights are violated.

"People instinctively think our methods are cruel and unusual. But employees' complaints Hastiere. "We provide the discipline that most people crave, but lack in their private lives."

"I feel like I'm treated pretty good," admits employee Linda. "When I was pregnant at the hole, Mr. Hastiere let me call my wife to tell her I'd be at work late."

Since implementing the prison-like conditions, profits and employee attendance have improved tenfold, while employee turnover has been reduced to nearly zero. What was once a struggling multinational firm is now an industry leader.

"Our company is and fair everyone. It's very progressive," says Hastiere.

"I expect other companies to follow our lead, but only the

THIS WEEK'S 'JESUS SANDALS' PRAYER

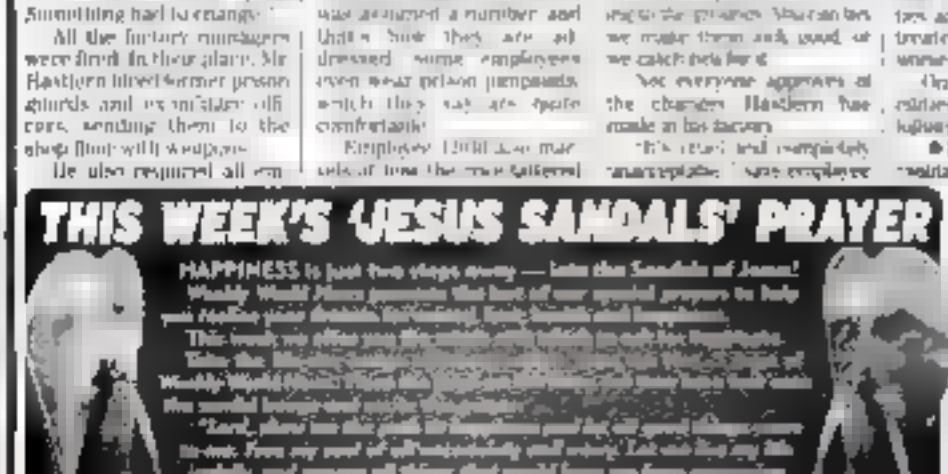

HAPPINESS is just two steps away — take the Sandals of Jesus!

"I was riveted by this book..."

—award winning author
Dominick Dunne

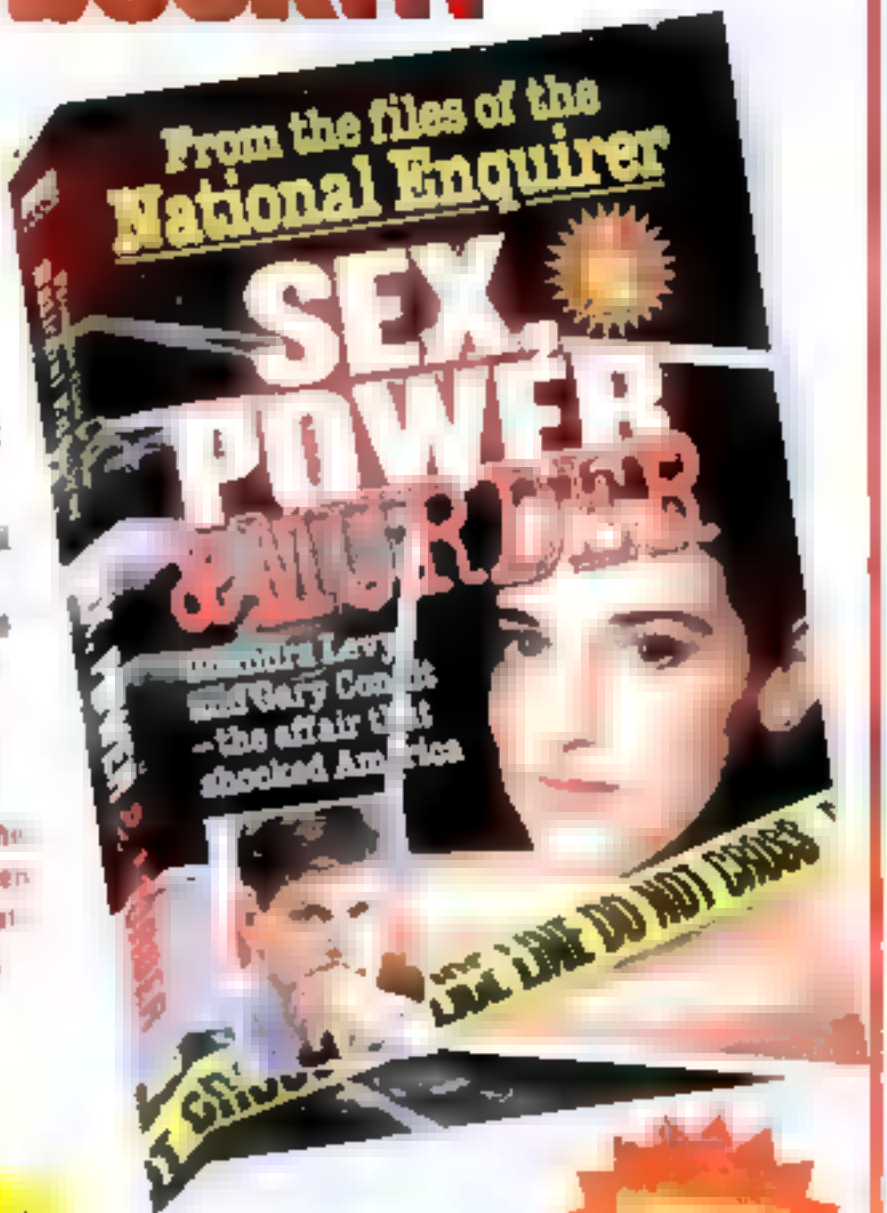

Sex, Power & Murder is the new book from the [illegible] of the *National Enquirer* that critics and readers alike can't put down.

Dominick [illegible], [illegible] of [illegible]: *Trials & Punishments*, *A* [illegible] *in Purgatory* and other top selling novels says: "Ever since her disappearance in May of 2001, the nation has been gripped by the tragic story of Chandra Levy. In *Sex, Power & Murder*, taken from the case files of the *National Enquirer*, all the pieces, many of them obscene, have been put together in a coherent story line that makes for scorching reading. I, for one, was riveted by this book."

On sale now in the book departments of supermarkets, mass merchandise stores and drugstores everywhere, as well as leading bookstores.

AMI BOOKS

WEEKLY WORLD NEWS

BULLETIN BOARD

Join us on the Web! www.weeklyworldnews.com You can browse and advertise online!

ASTROLOGY

F-R-E-E UNTIL DOOMS ™

FREE SAMPLE READING

GOD GIFTED

PREPARE, WHY SUFFER

LICENSED PhD PSYCHIC

AMANDA 1-888-475-7750

REUNITES TODAY

1-916-479-1399

ANNE GUARANTEES HELP

DO YOU TRUST YOUR LOVER?

PSYCHIC SERVICES

LOVE DOCTOR

PSYCHIC SERVICES

TINA HUDSON

DOROTHY REVIVES

COMPLIMENTARY READING

ASTROLOGY

SPIRITUALIST GABRIELLE

SPIRITS' FAME

ROMANCE MIRACLE

LOVE, MONEY

SISTER HOPE

EMERGENCY HELP!

SHERRY LONDON

WHITE MAGIC

PSYCHIC SERVICES

ALEX CROWLEY'S

CYNTHIA MASTERS

ASTROLOGY

ASTROLOGY

LIVE PSYCHIC

FREE READING

BUSINESS

VISIT OUR

BUSINESS OPPORTUNITIES

UNLIMITED EARNINGS

CATALOGS

PERSONAL PRODUCTS

FREE ADULT STUFF

FREE ADULT CHAT

GIRLS GIRLS GIRLS

ABSOLUTELY FREE

FREE CATALOG

FREE RENTALS

GIRLS WANT

FINANCIAL SERVICES

IMMEDIATE CASH!

(888) 491-6218

FREE CASH

MEDICAL/DENTAL

HEALTHY FAMILIES

FREE GRANT

HEALTH & BEAUTY

LOW CARBOHYDRATE

DISEASE ANOMALIES

HELP WANTED

EARN $500

INTERNATIONAL

REAL ESTATE

MONEY MAKING OPPORTUNITIES

POSSIBLE $1,000

$1,000 POSSIBLE

$$$ MONEY

OCCULT

FREE OCCULT

THE CRAFT

OF INTEREST TO ALL...

WHY DIE?

OF INTEREST TO ALL...

OLD PAPERS

BEAUTIFUL GIFTS!

FREE VIDEOS

ATTENTION ALL

KARMA REMOVAL

OF INTEREST TO MEN

MUSCULATION

ERONIC CELEBRITY

PERSONALS

MEET LOCAL

FREE CATALOG

PETS

FREE DETAILS

REAL ESTATE

FREE INFORMATION

SELF IMPROVEMENT

ATTRACT WEALTH

SPIRITUAL

FREE CATALOG!

SPIRITUAL ITEMS

SUPERIOR TECHNOLOGY

FREE MAGIC

SELF-PROTECTION

WORK AT HOME

FREE FROM

The agony of defeat!

PUT 'er there, champ! The winner of this baby boxing bout accepts the cheers of the crowd, while his opponent bawls over losing the brawl. It was a hard-fought battle between the two pint-sized pugilists, and apparently nobody told the wee lads that there's no crying in boxing.

WIN
PICTURE
POWER!

FREE Bat Boy T-shirt!

with your paid subscription to [redacted] WORLD NEWS

Subscribe to WEEKLY [redacted] – America's [redacted] exciting weekly [redacted] – and get your own Bat Boy T-shirt FREE! Bat Boy T-shirts cannot be purchased anywhere else. They are 100% white cotton, featuring black and white graphics, and are available in extra-large only.

Subscribe & SAVE 44%

off the newsstand price!

Only 99¢ an issue!

WEEKLY WORLD NEWS

Call toll free 1-877-566-5830

Guarantee: You must be 100% satisfied or your money back on all undelivered issues. Please allow 4-6 weeks for delivery of first issue. Offer for new subscribers only and subject to availability. Your Bat Boy T-shirt will be sent upon receipt of your full payment.

CUSTOMER SERVICE INFORMATION: For changes of address or questions about your subscription, please e-mail the news@palmcoast.com or write to WEEKLY WORLD NEWS, PO Box [redacted], Palm Coast, FL 32142-0321.

☐ Send me 52 issues of only 99¢ an issue! I'll save 44% off the newsstand price. That's like getting **22 ISSUES FREE**

☐ I prefer 26 issues for only $1.20 an issue. That's like getting **8 ISSUES FREE**

Plus, send my Bat Boy T-shirt **FREE** with my paid subscription.

Name _____ (please print)

Address _____

City _____ State _____ Zip _____

☐ Payment enclosed ☐ Bill me later (U.S. only)

Charge my: ☐ Visa ☐ MasterCard ☐ AmEx ☐ Discover

Card # _____ Exp. Date _____ Signature _____

FREE Bat Boy T-Shirt a $16.95 value!

Send coupon to: WEEKLY WORLD NEWS, PO Box 421027, Palm Coast, FL 32142-1027

HUMAN LIGHTNING ROD

Man who wears lightning rods on his head uses collected electricity to start cars!

By BARRY DUFFIN
Weekly World News

There's a new superhero in town! He's the Human Lightning Rod, a.k.a. Ward Kalpernik, an offbeat inventor who's found a way to harness the power of lightning!

"I stand in a lightning storm, and every time I get hit, I absorb the energy and store it in my backpack," Kalpernik explains. "Then I use that energy to help out people in need."

The Human Lightning Rod often patrols neighborhood parking lots, using his powers to help stranded motorists like this one.

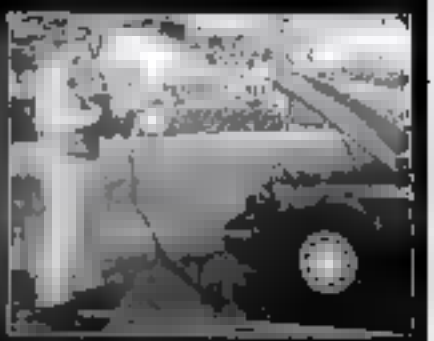

This gal's battery has died, but that's no obstacle for the Human Lightning Rod! All he needs are some jumper cables!

Millions of volts of electricity pass through Kalpernik's body, but his insulated gloves keep him safe.

After only a few minutes of recharging her battery, motorist Cathy Sheridan's car starts right up again!

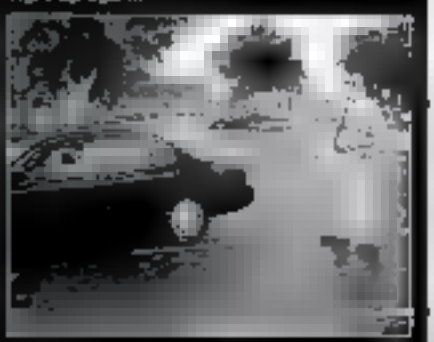

SUPER-SHOCK!: Inventor Ward Kalpernik has been hit by lightning a dozen times, and never been harmed!

Greatest invention since the wheel!

LIGHTNING RODS YOU CAN WEAR

Never fear stormy weather again!

WEEKLY World News first reported on Kalpernik's amazing invention in our

Where's Osama? Find Him & win $10!

Tony & Cleo's L-O-V-E L-I-N-K-S

Love Is a Letter Away!

Is your neighbor an Al Qaeda terrorist?

COULD your neighbor be an Al Qaeda terrorist? We've listed 9 warning signs for you to be on alert for

WASHINGTON — Your next-door neighbor, co-worker or even your child's teacher could be an Al Qaeda "sleeper agent," awaiting orders to kill!

That's the sobering message of FBI officials, who say hundreds — as many thousands — of deep-cover operatives of the evil terrorist organization are currently in the U.S.

"Many of these people are U.S. citizens who have been 'converted' to the cause. They may look and sound as 'all-American' as you or I until the order comes for them to murder innocent

By MIKE FOSTER

civilians," says an FBI agent.

Here are 9 signs that someone you know is an Al Qaeda sleeper.

● **TOO NOSY** — If your next-door neighbor is the type who's always bugging you for whatever tips — like about the time you or the nuclear plant where you work — watch out.

● **PHONY OVERPATRIOTISM** — To counteract her cover, an Al Qaeda male agent must seem to love America and will always brag about how great the country is.

● **HAS U.S. FLAGS EVERYWHERE** — As part of his act, the operative is likely to have a slew of U.S. flags everywhere, from bumper stickers to guns.

● **MYSTERIOUS VISITORS** — That neighbor lady who has "gas-company callers" coming and going at all hours of the night may not simply be the horse history — she might be also another in a cell of terrorist killers.

● **NEVER INVITES YOU OVER** — Sneak looks away and changes the subject quickly. They may be hiding a secret radio station or bomb-building factory.

● **DOESN'T LIKE TO TALK ABOUT 9-11** — A neighbor who changes the subject every time you bring up terrorism may be hiding something.

● **STRANGE PACKAGES IN MAIL** — That suspicious box left on their doorstep might be full of smallpox germs or nuclear materials.

● **KIDS PLAY VIOLENT GAMES** — If your neighbor's kids seem obsessed with games in which they pretend to shoot, stab or strangle each other, they could be researching beginning sessions they've seen at home.

● **BAD-MOUTHS PRESIDENT BUSH** — It's hard for Al Qaeda terrorists to hide their true feelings of anyone who claims a war would be hard on "the people of Iraq."

AL QAEDA members don't always look like this — they frequently look like "all-American" boys and girls.

WARNING:

If you suspect your neighbor is an Al Qaeda terrorist, do NOT try to apprehend him yourself. Contact the FBI immediately!

Learn your fortune before you die! Screw Sokal's Magic Tarot Cards!

Learn what the future holds for you in matters of health, money and love with Screw Sokal's magic tarot cards.

Here's how:

1. Get comfortable, close your eyes and clear your mind.

2. Shuffle the cards and pick a card.

3. Turn to Page 69 and find your fortune under the number of the card you picked.

The Screw Sokal cards will give you an interesting assessment of your future and reveal to you the steps of things to come.

Solution to this month's puzzle on Page 69

FIND A MONKEY, WIN INSTANT CASH!

Get all the cash he swiped from the boss' wallet!

You can win instant cash just by reading this week's issue of Weekly World News — and finding the monkey who swiped the boss' wallet. You'll win a cash $5, $10, $20, $50, $100 or more — all the bills he pulls out for you!

All you have to do is find him — and the cash he's holding — on another page in this issue and send us the number of the page. We'll draw one name from all correct entries. That lucky person wins the cash that's pictured with the monkey!

No purchase is necessary to win, but you must be 18 years old or older to enter.

Employees of American Media Inc. and its subsidiaries are not eligible. All federal, state and local laws apply. Void

THE PSYCHIC PAGE

BBB

MOTHER LOVE

LOVE PSYCHICS

TV

1-800-206-3864

ANTHONY CARR

"The World's Most Documented Psychic"

1-800-456-8199

BRIGITTE NIELSEN'S WITCHES OF SALEM

Have Faith and Courage
Don't Hesitate • CALL NOW!

1-800-530-5576

LINDA GEORGIAN

TV

1-800-251-1241

AMERICA'S RADIO PSYCHIC ALLENE CUNNINGHAM

TRUSTED BY MILLIONS

1-800-310-6953

LIVE PERSONAL PSYCHIC

Numerology • Tarot • Astrology • Clairvoyant

Love • Success • Money $ • Difficult Decisions

LOOK INTO YOUR FUTURE

Sensational Results with Rare Gifted Psychics

1-800-442-4542

KENNY KINGSTON

TV

STEPHANIE WILLIAMS · WILLIAM KATT · SHARON FARRELL · TED LANDAU

DO WHAT THE STARS DO!

1-800-307-4812

www.kennykingston.com

BARBARA NORCROSS

THE PALM BEACH PSYCHIC

Psychic Advisor to the rich & famous for Over 25 Years

LOVE • HAPPINESS • SUCCESS

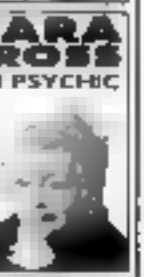

1-888-461-3663

SYDNEY OMARR

World Famous Psychic

1-888-873-2473

JoJo CANADA'S SUPER PSYCHIC

1-800-556-8599

LA TOYA JACKSON

TV AMERICA'S #1 PSYCHIC LINE

1-800-324-9681

FREE Tarot Cards

With every reading

Call Now • Toll FREE

1-800-551-4027

IRENE HUGHES

America's Most Accurate Psychic

TV

1-800-263-5436

CELEBRITY PSYCHIC NETWORK

TV

LAURA BRYAN BIRN

"Soap Opera Star"

Is your lover cheating on you?

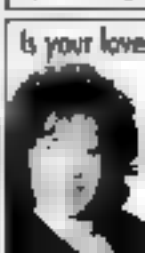

SISTER LOVE has the answer!

1-800-649-9441

FOR THE WEEK OF NOVEMB

GIANT Horoscope

BY SONYA SABAK Psychic Astrologer to the Rich & Famous

Readers all over the country are using psychic astrologer Sonya Sabak's Lucky Lottery Numbers to help them win big bucks, and so can you! To find your Lucky Numbers, simply look them up under your birth sign in the chart below. If you need seven numbers for the lottery in your area, add your birthday. If you need fewer numbers, drop the numbers listed last.

YOUR LUCKY LOTTO NUMBERS

ARIES	9, 7, 9, 27, 31, 40
TAURUS	[illegible]
GEMINI	7, 9, 25, 31, 41, 44
CANCER	[illegible]
LEO	11, 20, 36, 37, 42, 44
VIRGO	[illegible]
LIBRA	5, 18, 34, 38, 44, 47
SCORPIO	[illegible]
SAGITTARIUS	1, 13, 29, 39, 43, 46
CAPRICORN	[illegible]
AQUARIUS	10, 13, 15, 26, 31, 49

ARIES

Mar. 21 – Apr. 19

An opportunity for advancement or financial success rises this week. Remember every change has its best side. Weigh the good points against the bad before making a decision.

You're able to settle a crisis. Don't let the praise go to your head. You're clever, but you don't have to boast constantly.

Sentiment could prove hazardous this weekend.

TAURUS

Apr. 20 – May 20

You can't help but show the admiration of the opposite sex this week. Don't be flattered. Enjoy the flattering looks, and go about your business.

Your sharp eyes spot a mistake that could cost someone dearly. You deserve a pat on the back for your alertness.

The stars start a color con for lucky. It seems to work out. Red can bring good fortune this weekend.

GEMINI

May 21 – June 20

Something said in jest this week could provide the clue to a brighter financial future. Your creative instincts are especially sharp now, so make the best of the opportunity. Don't let this one pass you by.

Someone that you've helped in the past stands ready to aid you now. Don't be afraid to ask.

An old friend wants to hear from you.

CANCER

June 21 – July 22

This is a good week to keep your mouth shut and let others do the talking. A quick tongue will just get you in trouble. The more others jabber on, the more you'll appear to those who appreciate your silence.

A backstopping pal may be leading you down the garden path. Watch your step.

Take care of any health problems now. Delay will only cause more harm.

LEO

July 23 – Aug. 22

You duly be dealing with difficult people this week but you can handle it. Your ability to keep your temper should help you stay cool through trying times.

Friends may distract you with good times. They trust your advice so give it – but don't overextend yourself.

You could use some downtime. Why not take a vacation or plan a special outing? Get plenty of rest.

VIRGO

Aug. 23 – Sept. 22

Ignore rumors this week. They might lead you to the wrong conclusion. Trust your own instincts in making decisions.

Pay attention to those who depend on you for advice and support. The next few days will bring opportunities to help them out.

Annoying co-workers may leave you short-tempered. Relax at home or you can combine patience at work.

LIBRA

Sept. 23 – Oct. 22

You are too easygoing and that hurt for your own good. That's an admirable trait if you don't mind getting walked on. Speak up this week.

You may get a change of scenery in the near future. Don't ignore an opportunity that could change your lifestyle.

Keep an open ear. A fast talker may try to catch you off guard. Don't let it happen or you'll be sorry.

SCORPIO

Oct. 23 – Nov. 21

Someone you like and respect may disappoint you this week with an act that is totally out of character. Keep your cool until you know all the facts.

Be receptive to new ideas. Keep an open mind where opportunities are concerned. Your future may depend on it.

An old school chum may cross your path this week. Be aware that people change through the years.

SAGITTARIUS

Nov. 22 – Dec. 21

This may be the week to reevaluate your commitment to the pursuit of an elusive goal. Consider devoting more time to achievable objectives.

Your generosity could lead to trouble when someone you trust tries to take advantage. Examine the situation objectively and rely on your common sense.

Don't be afraid to take an unusual opportunity that may come your way.

CAPRICORN

Dec. 22 – Jan. 19

A creative urge could bring some changes into your life this week. If you follow your instincts instead of the crowd. Trust your intuition and you may be more pleasantly surprised.

Don't let your sense of loyalty get in the way of your better judgement. Strive to be more objective about those around you.

Try to be flexible if roadblocks suddenly appear in your path.

AQUARIUS

Jan. 20 – Feb. 18

You've made a heroic effort to right the pain that's been tugging at your heart these past few weeks. Don't worry, everything will soon be O.K. again.

Be wary of silly love-challenges that other unmarried admirers toss your cheerful way.

Set your sights on a well-deserved weekend of personal enjoyment, even if it means leaving some home ends.

PISCES

Feb. 19 – Mar. 20

Making the best of a rather situation is what sets you head and shoulders above the rest. And this ability may be tested this week by a close friend or relative.

Be prepared for some regrets that will leave you tickled pink. They appear headed your way — at long last!

Give your spirits a lift by rekindling relationships with neglected loved ones. It will make your week.

If your birthday is this week...

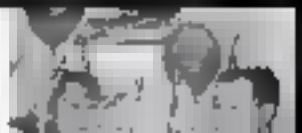

The year ahead promises to be one of [illegible] with you exceptionally attractive. If married, [illegible]

WEEKLY WORLD NEWS HOROSCOPE

THE BOOB-ONIC

By MIKE FOSTER
Weekly World News

LOS ANGELES — Chesty swimsuit models and Hollywood starlets are running scared — because of a new disease that whittles large breasts down into teensy nubs not much bigger than mosquito bites!

At least 500 cases of the bizarre boob-shrinking disease have been reported, the majority in California.

Known by physicians as Marrel's syndrome after the doctor who first identified it, it's been dubbed the "boob-ubic plague" by researchers.

"There is an epidemic of patients but there's nothing much about this illness," says a leading Los Angeles plastic surgeon specializing in breast reduction.

"Many of the victims are relatively well-endowed and rightly proud of the fact that their breasts aren't fake. When women go from a D cup to an A cup in a matter of weeks, it can be devastating to their self-esteem."

Researchers believe the disease is caused by a virus that [illegible] in body fat — in particular fat generated by the cellular fat [illegible] estrogen.

That is why the epidemic is [illegible] breast tissue while leaving other body parts intact," explains Dr. Jean Pierre Marrel, the [illegible] French physician who first identified the ailment [illegible].

In France health officials estimate the number of victims to be [illegible].

DR. Jean-Pierre Marrel

"Now if you go to the French Riviera, which has always been famous for topless beach attire, all you see is flat chests," says Dr. Marrel. And many thousand more victims fall victim to the disease."

The highly contagious disease was likely brought to the U.S. by a tourist, spreading to a source of the CDC, which is quietly searching for a cure.

"We don't want every cheerleader in America in a state of panic," he says.

Crystal T., a 23-year-old aspiring actress, was reduced from an eye-popping DD to a meager A when she fell victim to Marrel's syndrome.

"I used to be one of those

DON'T worry guys — since Marrel's syndrome only attacks natural breast tissue, Pam Anderson's pneumatic mounds are safe.

THE BIZARRE disease took suffered Chrystal T. from a busty DD cup to a barely there A cup.

FOR GALS ONLY

How to beat the boob-onic plague!

Ladies, medical experts say you can limit your risk of exposure to the eighteenth illness by taking these commonsense steps:

- Avoid all [illegible] breast contact with other women — even a friendly hug or cheek.
- Never borrow a bra[illegible] or halter top from a roommate or friend.
- Avoid sharing or [illegible]

- Never wear [illegible] clothes to the gym.
- In a crowded elevator, bus or subway, step away from any female who appears [illegible] endowed.
- Never touch or squeeze a stranger's breasts in the [illegible]

Ruth Ann
Ladies Mental Worker

Sick, Lonely, depressed. Helps all impossible problems. Reunites lovers, marriage, Finance. Relieves stress. Removes negativity. Reveals Past, Present, Future. Call for immediate results.
1-512-454-3285

PLAGUE!

Mysterious new disease turns big-breasted babes into flat-chested females

girls guys lost all their interesting and all the girls envied," she says. "Within a month, I was flat as an ironing board.

"Before I even got to a B, my boyfriend dropped me like a hot potato."

More disheartening is the fear and distrust she encounters from women.

"All my girlfriends have nice bodies and we used to hang out together, relax in the hot tub or whatever," Chrystal reveals.

"Now no one wants to get anywhere near me because they're afraid of catching this dreadful disease."

DR. ALBERT and his colleagues are frantically working towards a cure for the bosom-less plague

NASTY NANNY ON TRIAL FOR CRUELTY

LONDON — Tales of shocking cruelty are emerging at the trial of a nanny who's accused of torturing one child to her care and almost killing another.

Prosecutors say Michelle Brittain burned the hand of a 1-year-old girl so badly "it looked like tenderized steak." The 24-year old Aussie claims the tot burned her hand accidentally when she brushed past the stove to her baby walker.

Brittain is also accused of deliberately feeding a peanut butter sandwich to a 2-year-old boy she might be fatally allergic to nuts. The boy hadn't been tested, but had a family history of serious allergy.

A witness said Brittain told her she was giving the sandwich to the boy because "this way we'll find out for sure and see if his mother is just neurotic."

The boy developed a rash, had trouble breathing and passed out twice after eating

Tongue ring falls inside girl's lung!

HYVERCARGILL, England — A young mom is urging other women not to get their tongues pierced, after undergoing painful surgery to get a metal stud removed from her lung!

"It was the most awful part of my life," says the 19-year-old.

She says a small, barbell-shaped stud barely fazed her when she got her tongue pierced.

She thought she'd just swallowed it, but the pain from the stud's landing quickly subsided.

"The doctor said there was something [illegible]

dining in the bottom of my lung."

She had to have two lung operations to get the stud out — and now she's telling others to beware of the danger.

If you do wear a tongue stud, she says, at least "make sure it's on tight."

Keep for Good luck

YOUR FUTURE IS A PHONE CALL AWAY...

1-800-429-5138

PSYCHIC SOURCE

LIVE PSYCHIC READINGS

1-900-820-0222

1-800-457-3773

STRONGER THICKER LONGER, HAIR

in Just 3 to 7 Days!

Be among the many advertisers in

NEWS

For Direct Response rates and

Find Love... Find Friendship...

WEEKLY WORLD NEWS now offers you a great way to find that special someone...

Tony & Cleo's L-O-V-E L-I-N-K-S

HOW TO PLACE AN AD:

(888) 767-2849

americanmedia@ju-ads.com

HOW TO WRITE YOUR AD:

COST OF AD:

For further information, call:

1-800-223-8188

Monday-Friday 9:00 Eastern

ADDRESS ALL MAIL TO:

LOVE LINKS

P.O. Box 1428

Clearwater, FL 33757-1428

DEAD OR ALIVE?

THESE once-ubiquitous stars used to be as familiar to us as members of our own families. But we haven't seen much of them lately. Can you tell —he's still living and who's dead? (Answers at bottom.)

By BRETT ALAN

This week: McHale's Navy

They were a disgrace to the U.S. Navy — and one of the funniest bunch of nonvets ever to hit our TV screens. The crew of the PT-73 served honorably from 1962 to 1966, in the classic sitcom that took place during World War II. Here's the roll call. From rear, from left: TIM CONWAY (Ens. Charles Parker), ERNEST BORGNINE (Lt. Comdr. Quinton McHale), JOE FLYNN (Capt. Stephenson), Second row: BILLY SANDS (Harrison "Tinker" Bell), GAVIN MacLEOD (Joseph "Happy" Haines), YOSHIO YODA (Fuji Kobaki). Third row: EDSON STROLL (Virgil Edwards), GARY VINSON (George "Christy" Christopher). Front: CARL BALLANTINE (Lester Gruber).

WORD PUZZLES

This week we are listing some of the most clever anagrams in the world. An anagram is created simply by taking the letters of a word or phrase and forming it into another sentence or phrase.

Tip: The phrases below are closely related to their anagrams.

Example: hog, dog, rust (1 word)= greyhound

1. fact: I got here (2 words)
2. host: hotel (2 words)
3. alas, no more E's (3 words)
4. kept buns (1 word)
5. O, mom, chi country (3 words)
6. others (-there (2 words)
7. has tested (1 word)
8. date's up (2 words)

1. one asked
2. [illegible]
3. the stamp
4. [illegible]
5. [illegible]
6. [illegible]
7. The Rams
8. [illegible]

Tim Conway, 66, and Ernie Borgnine, 81, are working together again on cameras once for TV's common Apocalypse Square Theme. Joe Flynn died of a heart attack in 1974, at age 58. Jack Sheets died in 1984 at age 72. Gavin MacLeod, 72, is a veteran of two more TV sets. Tim Conway Show and The Love Boat. Yoshio Yoda and Edson Stroll were dubbed "Oriental Stereotypes" by Variety. Billy Sands, hospitalized in 1984, at age 57. Carl Ballantine is still working, at age 66.

Your tarot fortune from Page 39 — REVEALED!

You can also get Serena's Magic Tarot Cards, too! Just turn to Page 39 and pick a card

Card No. 2: Four
CHALLENGES

Love: You and your partner will soon begin to question your relationship, but will emerge stronger from the test. Singles, an old flame will soon come back into your life.

Money: You'll hear from a highly respected financial advisor. His deal will seem too good to pass up, but it will involve considerable risk. Get a second opinion before you commit.

Health: Your diet is about to be derailed by an irresistible array of junk food and sweets. Avoid temptation by staying away from the bakery and candy counters.

Card No. 5: 8 of Cups
STRENGTH

Love: You are making love a thing in which you are the one in control of your relationship. This will cause some friction. Be compassionate to your partner. Singles, the next month is a good time for taking holidays in romance.

Money: Resist the urge for impulse spending, which will be prevalent in the next few weeks. Focus on saving rather than spending, and soon you'll have a nice nest egg.

Health: You'll succumb to a cold early next month if you don't take steps now to ward it off. Get back on your exercise program and eat more fruits and vegetables.

Card No. 1: 10 of Swords
FATE

Love: It's time to take a step back and stop wishing your partner would change. This is the person you fell in love with. Singles, drop the pose and start being yourself — you'll enjoy the reaction.

Money: Hard work can pay off on the job, but don't get overbearing trying to impress the boss — it will be misinterpreted as brownnosing.

Health: Worrying over things you can't change will only worsen your current problems. Clear your mind of these distractions and concentrate on the positive.

Card No. 7: 3 of Cups
SOLITUDE

Love: If you're not happy with the direction that your relationship or dating life is taking, then it may be time to get away by yourself and figure out what you want. Be sure to act on these plans.

Money: A dream job is about to become available — but it may require more responsibility than you're ready for. Do your research before you go for it.

Health: Your energy will be at its lowest near the end of the week. Try to decline extra demands from family and co-workers. Take an hour or two for yourself.

Card No. 4: 3 of Pentacles
GROWTH

Love: Couples will find their relationship deepening in the next few weeks, and will discover new appreciation for their mate. For singles, a platonic friendship could turn into romance.

Money: If you're not feeling challenged at work, it's time to speak up and let your boss know. You could find your ambitions rewarded with a pay raise or bonus.

Health: You're headed for a plateau in your fitness program. Take your workout up a notch or cut a few calories to start achieving

NEW ROBOT DOES YOUR IRONING!

LONDON — Hate to do the ironing? You're in luck! Researchers have developed a robot that does the boring chore for you!

Scientists at Newcastle University and King's College say the mechanical marvel will not only be able to go through load after load of ironing without getting tired, it will do a better job.

Designed to get out every last creases and wrinkle, it is also equipped with a special sensor so that it never burns holes in delicate fabrics.

After it's done its job, the "iron man" then folds itself neatly up and climbs into a small cabinet for storage, the inventors say.

A FITTING design for the "iron man" robot would be Marvel Comics' character of the same name.

Experts say cow dung deflects nuclear radiation!

NEW DELHI — Getting blasted in a nuclear war really stinks — especially for peasants who follow the bizarre advice of Indian leaders who are telling them to cover themselves head to toe in cow manure for protection!

The Uttar Pradesh Cow Protection Commission, a die-hard Hindu nationalist group, is advising people to smear themselves in dung from the nation's "sacred" cows in the event of a nuclear war with neighboring Pakistan, arguing that it will protect the innocent civilians from radiation.

The sow-crazy leaders claim that buildings, too, can be shielded with a healthy coating of cow pie.

GIANT KILLER CROC ON DEADLY RAMPAGE!

TERNATE, Indonesia — Peasants on this remote island are being terrorized by a colossal crocodile said to measure at least 22 feet long.

The giant reptile, which dwells in a river near two villages, has killed at least four people over the past few months — the most recent a teenager whose bloody corpse

NOW YOU CAN LET THE Spear of Destiny WORK FOR YOU!

WHEN HITLER FIRST SAW THIS SACRED RELIC IN 1909, HE VOWED THAT IT WOULD BECOME HIS PERSONAL TALISMAN OF POWER FOR WORLD CONQUEST!

The Spear of Destiny rests in the Weltliche Schatzkammer in Hofburg, Vienna. This powerful "talisman" of world historic destiny stands on a faded red velvet disc within an open locker case in exactly the same place in the treasure house where Adolf Hitler first beheld it. Since 1972, when an international best-seller, "The Spear of Destiny," was first published, hundreds of thousands have paid a special visit to see the Holy Lance.

The story of the Spear of Destiny is associated with the crucifixion of Christ. As Jesus hung on the cross, a Roman soldier pierced his side to prevent total crucifixion by other soldiers. Since the crucifixion, the Spear has been associated with both good and evil.

It has been possessed over the centuries by Herod the Great, Charlemagne, the Hapsburgs, and Hitler. It has become a true repository of great spiritual power as relevant to the destiny of humankind today as it was when it pierced the side of Jesus two thousand years ago. Says one noted researcher, "The powers associated with the Spear can be developed by any concerned individual who seeks them." To do so can best prepare us for the New Millennium.

HOW YOU CAN TEST THE POWERS OF THE SPEAR FOR YOURSELF!

In mystical lore, the pointed head of a spear has tremendous significance. They are symbols of strength, resolution, dwelling, immortality, harmony, cohesion, indestructibility and the wisdom of the ages. They are associated with water, the moon, healing, mountains, trees, altars, fortresses and sacred groves. Now you can experience the power for yourself. Our "Spear Of Destiny" kit comes complete with a specially crafted authentic spearhead point that can be worn or carried, as well as a full report on the Spear of Destiny and the mystical significance of arrowhead charms and talismans. Charms used to bring you an abundance of personal power, good luck, special blessings, riches, and spiritual enlightenment.

For your kit, send just $15.00 plus $5.00 shipping and handling. All foreign add US$10.00 for shipping.

INNER LIGHT • Box 753 • New Brunswick, NJ 08903

We accept VISA, MasterCard, Discover, International Money Orders, checks drawn on USA banks or Western Union transfers. NO CASH. Telephone credit card orders use our info, automated 24 hour hotline at 732-655-3407. New Jersey residents add sales tax. Fully guaranteed. Allow adequate time for delivery.

RARE GEMSTONE PENDANT MOLDAVITE

"PSYCHIC" GEM FROM SPACE

OPENS INTERDIMENSIONAL DOORWAYS!

Listen To The Sounds Of The Universe!

There is only one place on earth where MOLDAVITE can be found...along the Moldau River in Czechoslovakia. It is truly a rare gem as scientists have determined that it fell to Earth from space about 15 million years ago. It is more rare than diamonds, rubies or emeralds. It had been called by many as the gem of The New Age because its special properties are more striking than any crystal; in fact it vibrates 80 times faster than quartz. But what is really exciting about its properties is that they are tuned to DIRECT INTERDIMENSIONAL COMMUNICATION!

WHAT THIS MEANS is that when working with, or even just holding Moldavite, one is availing oneself of a Direct Access Code-Key, enabling the participant to tie a direct line into the higher dimensional communiqué systems.

It is also a way of immediately clearing and aligning the entire chakra system and, according to the level of awareness reached, it will make the connection to the so-called 8th chakra or "telepathic receiver band."

HEIGHTENED INTUITION AND AWARENESS CAN NOW BE YOURS!

Communication comes in all forms, including very vivid visualizations, heightened intuition, innate knowingness, etc. One man who purchased a Moldavite ring claimed to have seen, during meditation, his entire wall open up as though beckoning him to "step through" into another time and space. Testimonies have been received from dozens of those who have purchased our Moldavite gemstone pendant. Channel and prophet Diane Tessman proclaims, "Moldavite has a unique quality that is a positive approach to opening doorways to other dimensions. It is a very 'positive and clear' channeling source." Carol Ann Rodriguez, a visionary artist, says, "I felt the magic...the energy flow...the first time I touched the gem pendant. I've never felt anything like this in my years of work."

TO ORDER GIVE US ALL! Order Direct or call our automated credit card hotline at 732-655-3407. Print name and address clearly. NJ residents add sales tax. Canadian/foreign please add $30 to U.S. funds via

INNER LIGHT • Box 753 • New Brunswick, NJ 08903 Rush me!

PLEASE RUSH THE ITEMS I HAVE CHECKED TO THE ADDRESS BELOW. Proper Fees are enclosed.

☐ SPEAR OF DESTINY KIT for only $15.00 plus $5.00 shipping.

☐ MOLDAVITE GEMSTONE PENDANT for only $22.00 plus $3.00 shipping.

☐ Complete Moldavite Kit, including pendant, a copy of the 178-page book, "Moldavite: Rainbow Stone of Transformation," by Robert Simmons and Kathy Warner, as well as the remarkable, "Divine Fire," audio cassette narrated by Brad Steiger, which will release healing of monster of thought, spirit, and power from higher intelligence forces used in conjunction with the already potent power of Moldavite Stone.

Stevie Wonder was 11 years old when he signed his

By JUSTIN MITCHELL
Weekly World News

In used car lingo, a "stroker" is a customer who sounds as if he's ready to buy but isn't and a "crop duster" is a car that smokes. There are only two days out of the year when there are no major league sporting events — the day before and day after the MLB All-Star game. More than 100 people have been "buried" in orbit by a Texas-based company, Celestis, Inc. Their "cremains" were packed into small plastic capsules for their trip into space.

That's just a sample of the astonishing trivia that the editors and reporters at *Weekly World News* have unearthed while researching all the terrific stories you read in our paper every week.

Here's more:

● The Bank One Ballpark in Phoenix, Ariz. is the only sports facility in the world featuring a retractable roof, air-conditioning and a natural turf playing field.

● Unlike the rest of car-crazy Southern California, the number of cars on Catalina Island is strictly limited. Waiting time to get a permit for a car is eight to 10 years. Most residents drive gasoline-powered golf carts.

● A collector who attempts to collect an example of every item in a particular field is called a completist.

● Dooley Wilson, who played the pianist Sam in Casablanca, was a drummer in real life. He resined playing piano and the tune "As Time Goes By" was played by another person.

● The average square inch of skin holds 650 sweat glands, 20 blood vessels, 65,000 melanocytes (pigment cells) and more than a thousand nerve endings.

● In 1970, "Slaves Against the Empire" by Jefferson Starship became the first musical work nominated for the science fiction writing Hugo Award.

● Oscar the Grouch's pet worm on TV's *Sesame Street* is named Slimy.

● More than 75 million people are estimated to have been killed by earthquakes in the history of our planet.

● Cattle branding was practiced 4,000 years ago. Old tomb paintings show Egyptians branding their spotted cattle.

● British author and poet Rudyard Kipling, living in Vermont in the 1890s invented the game of snow golf. He painted his golf balls red so that they could be located in the snow.

● Duroc is one American breed of hardy hogs with drooping ears — it was allegedly named after the horse owned by the hog's breeder.

● Despite its great popularity as a seasoning, basil has

Table tennis was originally played with balls made from champagne corks and paddles made from cigarette lids. It was invented in the 1880s by James Gibb, a British engineer who wanted a game he could play indoors when it was raining. Named "Gossima," the game was first marketed with celluloid balls, which replaced Gibb's corks. After the equipment manufacturer renamed the game "Ping-Pong" in 1901, it became a hot seller.

There is endless debate over Dolly Parton's world famous measurements. Her hometown newspaper says 39-26-38. *The Book Of People* in 1987 reported 39-23-39. Dolly's *Novelle* 2000 claimed in 1985 that she was 44-26-38. In 1984 Dolly said that she was 40-25-38. A salesperson at Frederick's of Hollywood confided in 1985 that she

first record contract — and more fascinating . . .

TRIVIA

MOUNTAINS

● Mountains are generally defined as being a piece of land that rises above 2,000 ft.

● Mountains account for 24 percent of the earth's land surface.

● The highest mountain in the world, measured from the base to the top — is Mount Mauna Loa in Hawaii at 33,102 feet. The highest mountain above sea level is Mount Everest at 29,028 feet.

a controversial history. Basil was a sacred plant in the ancient Hindu religion, and European herbalists of the Middle Ages, who feared the plant produced scorpions, handled it warily.

● "Good King Wenceslas" of Christmas carol fame was actually only the Duke of Bohemia, not a king. He lived in the tenth century.

● A "Trockenbeerenauslese" is a German wine made from vine-dried grapes so rare that it can take a skilled picker a day to gather enough for a single bottle.

● According to those who've tried them, beetles taste like apples, wasps like pine nuts and white worms like fried pork rinds.

● The pupil of the eye expands as much as 45 percent when a person looks at something pleasing.

● Yuletide-named towns in the United States include Santa Claus, located in Arizona and Indiana, Noel in Missouri, and Christmas in both Arizona and Florida.

● It is estimated that on average, there are 41,000 people airborne over the United States all the time.

● Cher is the singer who has gone the longest between her first No. 1 hit, "I Got You Babe" in '65 and her last No. 1, 1989's "I Believe."

● Princess Di was the first royal bride to omit the word 'obey' in her marriage vows.

● The state of Michigan has proclaimed singer Aretha Franklin's voice a "natural resource."

● The Himalayan scenes in the 1937 flick *Lost Horizon* were shot with real snow and real ice — inside a huge cold-storage warehouse.

● The first envelopes with gummed flaps were proposed in 1844. In Britain, they were not immediately popular because it was thought to be a serious insult to send a person's saliva to someone else.

● Diva Bette Midler doesn't mind getting down and dirty. She has "adopted" several stretches of highway in the New York City area which she personally helps keep clean.

● The most live scorpions eaten by a human being in an estimated 35,000 consumed by Rene Alvarenga of Intipuca, El Salvador. He reportedly catches and eats 20-30 daily.

The father of modern sushi was a chef named Yohei Hanaya. During the 1780's, he took a piece of raw fish that had started getting to with a batch that he was fermenting, a process that took several months to complete. Chef Yohei cut it up served it as it was — and it was a hit.

Sophia Loren may have been a voluptuous sex goddess as an adult, but as a skinny child she was nicknamed Stuzzicadente meaning "the toothpick."

JACKIE O TRIVIA

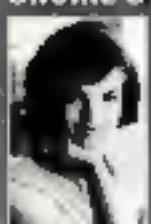

Of the title First Lady, Jackie once said, "It reminds me of a saddle horse," and she asked her staff

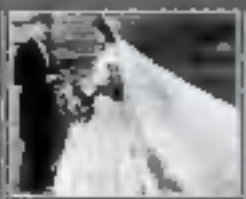

For her wedding to John Kennedy, she wore a

It has been estimated that during their [illegible] years of marriage, Jackie spent over $30 million of Ari Onassis's money and that he himself

WEEKLY WORLD NEWS

AMIGACAM.NET
HOME OF THE MIRRORMAN

Gel-ä-thin™ introduces its scientifically advanced topical gel that melts away cellulite.

Get a flatter, sexier tummy in 19 days!

Breakthrough Topical Gel

Emulsifies, Shrinks Fat on Contact

Introducing gel-ä-thin™, the scientifically advanced formula that tightens your skin and melts away stubborn cellulite with ease. This breakthrough formula with natural ingredients targets and dissolves cellulite and fat deposits on hips and thighs—even that tummy pouch. When diet and exercise aren't enough to tone those problem areas, gel-ä-thin™ dissolves fat in days wherever it's applied! It's fast and easy!

Clinically Proven Formula

It is documented that when beta-adrenergic stimulants such as the formula in gel-ä-thin™ are added to a culture dish with adipose (fat) cells, these cells deflate as they release their stored fat, similar to the way a balloon deflates when stuck with a pin. The evidence is conclusive. The formula in gel-ä-thin™ has been verified by two clinical trials and has been awarded dual United States patents (Nos. 4,535,269 and 4,568,724).

Reduce Cellulite-Affected Areas

"Gel-ä-thin™ is absolutely amazing! My thighs haven't been this smooth and firm since I was a teenager!" -Lori S.

"I've never felt better in my bikini! Gel-ä-thin™ worked wonders on my stomach, buttocks, and thighs. The results were quick and easy. I wish I would have tried it sooner!" -Cheryl W.

Emulsifies stubborn fat on contact.
Thighs, butt, and tummy . naturally, without the risk of surgery!

Reduce Cellulite-Affected Areas and Firm Up

Sculpt Your Body in Ways You Never Thought Possible!

Just apply gel-ä-thin™ to any area of your body that you want to be slimmer, smoother, and sexier! Gel-ä-thin™ works on almost any part of the body, including your buttocks, arms, thighs, and neck! You can spot-reduce unwanted fat and unsightly lumps and bumps almost anywhere on your body safely and effectively without liposuction!

Call now for a risk-free trial

of gel-ä-thin™ and ask how to get a free bottle when you call.

Call and get tomorrow's fat-loss technology right now!

1-800-604-4372

Discount Code Ext 122

Guaranteed results for 30 days or you don't pay!